THE AEGIS

1937

rly
n

Ex Libris

9,141

PROPERTY OF THE

Public Library of the City of Beverly.

PUBLIC LIBRARY OF THE CITY OF BEVERLY.

BONO PUBLICO LETAMINI

1855.

The Aegis

JUNE, 1937

YEAR BOOK VOLUME I

Published by

BEVERLY HIGH SCHOOL

Beverly, Massachusetts

BEVERLY HIGH SCHOOL

The Aegis

Our Class Adviser

MARY ALICE ROPER

TO Mary Alice Roper, our class Adviser, whose quiet charm has long graced our school, We, the Class of 1937, respectfully and affectionately dedicate our *Year Book*, in appreciation of her unselfish devotion to her work, and her consecration of her time and energy to the service of others.

Our Principal

FREDERICK H. PIERCE

OUR Principal, Frederick H. Pierce, in organizing the government of our High School has shown eminent ability. Because of his sympathetic understanding he will long be remembered after many incidents of school life have faded. We sincerely dedicate this small portion of our magazine to him as a mark of our enduring loyalty.

Our Superintendent

STARR M. KING

TO Mr. Starr M. King, our esteemed Superintendent of Schools, we, the Class of 1937, gratefully and respectfully dedicate this page, in recognition of his earnest and sincere efforts in our behalf. Quietly, yet continuously he has performed his duties with a dignity and determination which have won for him the admiration of all.

BEVERLY HIGH SCHOOL FACULTY

Senior Class Officers

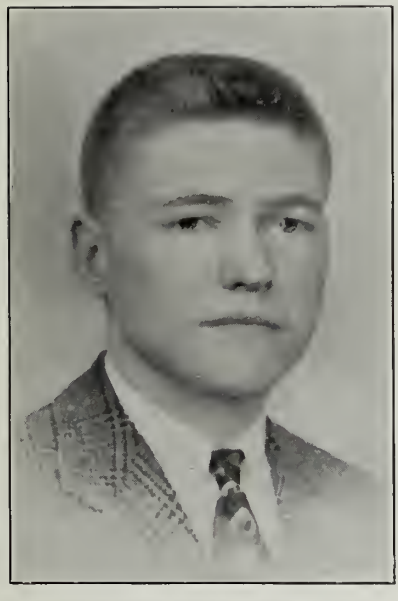

STEPHEN WOODBERRY
President

ETHEL NAISMITH
Vice President

RUTH OSBORNE
Secretary

MYRA HERRICK
Treasurer

THERESA ACCOMANDO

"Ambition is the germ from which all growth of nobleness proceeds."
Hobby— Reading good books.
Ambition—To get a job.
Activities—Honors 2. Commercial Club 2.

A good sport, Theresa can always appreciate a good joke, even one on her! A true friend.

PHYLLIS ALDRICH

"So we'll go no more arowing, so late into the night."
Hobby— Dancing.
Ambition—Hairdresser.
Activities— Glee Club 1.

Phyllis is a tiny, young lady, but in spite of her size, she is very lively and popular among her associates.

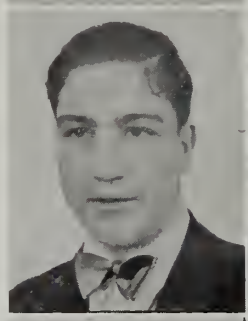

DOMINICK APPOLLONI

"Work first and then rest"
Hobby— Collecting pins.
Ambition—To follow the Sheet Metal Trade.

Dominick is one of our more original students, as his hobby suggests. He is a carefree person with a ready smile for anyone he meets.

WALTER ARLINGTON

"Praise the sea, but keep on land."
Hobby—Boating.
Ambition—Printer.
Activities—Trade School Boys' Play 3.

Walter is a likeable and genial fellow. His determination promises that he will go far in his work.

EUGENE A. ASH

"Motionless torrents! Silent cataracts"
Hobby—Teaching Swimming, Life-saving.
Ambition—To work in an office.
Acticities—Photography 1, 2. Cross Country 1, 3, 4. Commercial Club 3.

Eugene is a quiet fellow but very industrious. He does not makefriendsquickly, but once acquainted, he offers a lively portion to any conversation.

HARRISON BALL

"A giant of brass on legs of today."
Hobby—Sports.
Ambition—To go farther in education.
Activities—Football 1, 2, 3, 4. Commercial Club 3, 4. Basketball 4.

Harrison is quite an athletic enthusiast. He, along with his feminine companion, attends all athletic performances. He is an agreeable person, though rather quiet.

DOROTHY BARTON

"Moderation is the silken string running through the pearl chain of virtue."
Hobby—Tennis, Sewing.
Ambition—To be a head nurse.
Activities—Science Club 1, Radio Club 2, French Club 3, 4. Honors 1, 2, 3, 4.

Dorothy is a very studious, conservative girl and will undoubtedly reach the goal she is striving for.

MARY BATCHELDOR

"Your face is a book, where man may read strange matters."
Hobby—Losing things.
Ambition—To pass College Boards.
Activities—Latin Club 2. Dramatic Club 3, 4. Secretary of Dramatic Club 4. Social Service Committee 4. Class Night Committee 4.

Mary is one of our sophisticated debutantes with a charm that's new and refreshing. We prophesy that she'll be very popular at Wellesley next year.

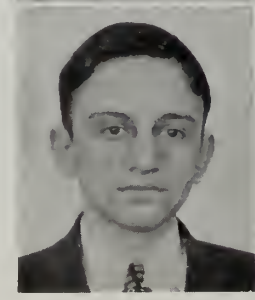

PHILIP E. BEAULIEU

"Nothing great was ever achieved without enthusiasm."
Hobby—Stamp collecting.
Ambition—To be a French Teacher.
Activities—Corporal in Cafeteria 2, 3, 4. French Club 4.

"Good things come in little packages." We are sure that this quotation applies to Philip, for he is one of the nicest, friendliest fellows that we know.

VERNA BERDGE

"The mildest manners and the gentlest heart."
Hobby—Cooking.
Ambition—To be a secretary.
Activities—Audubon Club 1. Dramatic Club 2. First Honors 2. Second Honors 3. Commercial Club 4.

We wonder if Verna will invite us up some day to try some of her cooking. We know it must be good, for everything that Verna attempts to do turns out in the best way possible.

FRED BIRARELLI

"The sea! the sea! the open sea! The blue, the fresh, the ever free."
Hobby — Canoeing and boats.
Ambition—To be a boat builder.

Fred, as he is known to his friends and classmates, is one of the hardest working members of our class. May he attain a high place in life as a boat builder.

WOODROW BONA

"Good humor is one of the best articles of dress one can wear in society."
Activities Dramatic Club

We'd say that "Woody's" hobby is chumming around with "Hughie." He has a gay personality and a ready wit.

ANN L. BONAVENTURA

"Joy rises in me, like a summer's morn."
Hobby—Skating.
Ambition—Secretary.
Activities—Glee Club 1, 2. Constitutional Committee 3. Commercial Club 3, 4. Reception Committee 4. Information Table 4. Honor Study Hall 4.

Ann is a fine person to know and a charming friend. Her winning smile and graeious manners place her high in the hearts of many.

PETER BONIFACE

"Too low they build who build below the skies."
Hobby—Playing basketball
Ambition To graduate.
Activities Home Room Vice President 1. House of Delegates 2. *Aegis* Solicitor 2, 3. Home Room Vice-President 3. Reception Committee 4.

"Pete's" ambition is to graduate. Knowing that he will realize this ambition, we wonder what he will do afterwards. We hope that he will find happiness in his future.

JULIO BORSETTI

"My mind is my kingdom."
Hobby—Stamp collecting.
Ambition—To reach the top
Activities—Traffic Squad 3, 4. House of Delegates 2. Band 3, 4 Honors 1, 2. *Aegis* Board 4.

Now here is a fellow that always seems to know all the answers even though he hardly ever opens a book. He has a very keen mind and is also interested in music.

MARY V BOUCHARD

"I never dare to be as funny as I can."
Hobby—Drawing.
Ambition—To be a nurse.
Activities—Audubon Club 3. Science Club 2 French Club 2, 3. Safety Patrol 4. Dramatic Club 4. Rifle Club 4. Hockey 1, 2. Basketball 2. First Honors 1, 2, 3 Second Honors 4.

Mary is a very witty person always adding comedy to the assemblies which she is in. Mary's a good athlete as well as an actress

MARTHA BRESNAHAN

"Everyone excels in something in which another fails."
Hobby—Rifle Target Practice.
Ambition — Business Machine Operator.
Activities—Glee Club 2, 3. *Pinafore* 2. *Show Boat* 1 Class Night Committee 4

Martha is a quiet person, and we have had to discover her excellent rifle record from newspaper accounts. She exhibits great skill. Good luck to you, Martha!

GERALD W. BREWER

"Honor comes by diligence."
Hobby—Sports and stamp collecting.
Ambition—To get into the field of aviation.
Activities Commercial Club 1. Track 1. Math Club. President of House of Delegates 3. National Honor Society 3. Safety Patrol 4. Student Council 4

Gerald is a very energetic person. He is active in all sorts of school affairs. We all feel that he will make an eminent place in the world.

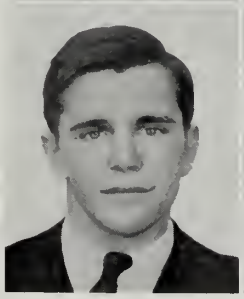

LAWRENCE BREWER

"Charm strikes the sight, but merit wins the soul."
Hobby—Playing drums.
Ambition—Join the Navy.

Lawrence is a quiet fellow who always gets what he goes after. Wonder why we never heard more about his drums?

LESLIE BREWER

"Music is the medicine of the breaking heart."
Hobby—Playing the uke.
Ambition—Diesel engineer.
Activities—Track 3. Cross country 3. Honors 3, 4 Safety Patrol 4. B. H. S. *News* Staff 4.

Leslie is a popular student with his many friends. He is also musical as is shown by his hobby. Good luck to you in the fulfilling of your ambition.

ALICE BRIGHT
"The sweet converse of an innocent mind."
Hobby—Collecting Postcards.
Ambition—To be a secretary.
Activities—Dramatic Club 2
Alice is a quiet, shy girl who keeps rather aloof. Her friends tell us, however, that she is a fine chum and well-liked by everyone who knows her.

EILEEN BROPHY
"Nothing is so strong as gentleness."
Hobby—Eating and Talking.
Ambition—Secretary.
Activities—Executive Committee 3. *Aegis* Board 1. 2 3, 4. Commercial Club 3, 4. Student Council 4. Honor Roll 1, 2, 3. National Honor Society 4.
Eileen's record speaks for itself. As for her hobby, she doesn't look like a glutton, and she never bores us with her talking.

EDITH BROWN "Ede."
"Truth from her lips prevailed."
Hobby—Bowling.
Ambition—To see the world
"Ede" is a happy girl friendly with everyone, Well-liked by all her classmates, she will go far.

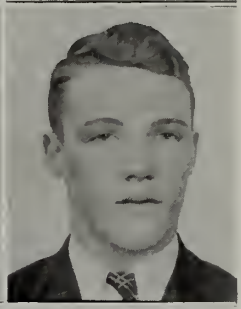

ROBERT BROWN "Bob'
"He wears the rose of youth upon him."
Hobby—Sailing.
Ambition—To go into a good business.
Activities—Cafeteria Committee 1. Photocraft Club 2. Social Service Committee 3. Football 4. Class Night Committee 4
"Bob is a widely traveled student. He has been very popular since his trip abroad. We believe that he possesses a poise and sophistication that give him a dignity beyond his years.

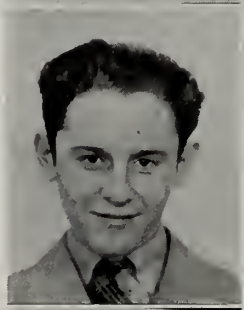

ARTHUR BROWNLOW
"The writer does the most who gives his reader the most knowledge, and takes from him the least time.'
Hobby — Drawing and writing.
Ambition—To be a newspaperman.
Activities—Science Club 4. B. H. S. *News* 4.
Seemingly a meek boy, Arthur has a sparkling nature beneath his dignity which his friends find very entertaining.

R. OTTIE BRUNDAGE
"Man is a social animal formed to please and enjoy society."
Hobby—Swimming.
Ambition—To get a good job.
Activities—House of Delegates 1.
Ott is one of the noble heroes of the class. He is full of spirit and ready to get all the fun he can from life.

EVELYN BURCHSTEAD
"Beauty is the first present nature gives to women, and the first it takes away."
Hobby—Motoring.
Ambition—To be a beautician.
How typical of Evelyn's generous nature that she wants her life work to be making other women beautiful. She's a fine person and likely to succeed at her pleasant task.

WILBUR BURCHSTEAD
"The power of thought—the magic of the mind."
Hobby—Playing golf.
Ambition—To do office work.
Activities — Commercial Club 1. Safety Patrol 2.
Wilbur is an intelligent industrious fellow. As a commercial student, Wilbur is expected to win for himself a high position in the workaday world.

EVELYN BURKE
"Fortune befriends the bold."
Hobby—Drawing.
Ambition—Dress Designer.
Activities—Audubon Club 1. Honor Roll 3.
Her long slim fingers and hands predict a great future for Evelyn in her interesting vocation. We understand that she is both original and clever at this domestic and commercial art.

EVERETT BURKE
"No man is happy who does not think himself so."
Hobby—Hunting.
Ambition—Be a success.
Everett is Ev's brother; and although he does not state his ambition as specifically as his sister does, we are sure that his wish will be realized.

OTIS BURNHAM

"All the earth and air with thy voice is loud."
Hobby—Working.
Ambition—Be a success.
Activities—Football 1, 2, 3. Basketball 1, 2, 3. Track 2. Dramatic Club 4.

"Ote" is a very popular young man. He was very much disappointed in his fourth year because he was not able to play football and basketball because of a dislocated shoulder. Cheer up, Otis, other disappointments won't seem so big.

KENNETH BUTTERWORTH

"The study of science teaches a young man to think."
Hobby—All sports.
Ambition—To get a job.
Activities—Science Club 1, 2.

Kenneth is not gigantic but he is active. Interested in all kinds of sports, he is sure to keep his youthful enthusiasm long after most of us will have lost ours.

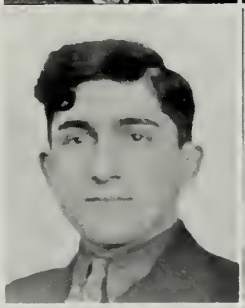

HENRY CAGAN

"I am not a politician, and my other hobits are good."
Hobby—Building radios.
Ambition—Aviator and radio engineer.
Activities—Science Club 1.

This must be an era of "Hams". We have a lot of boys whose aspirations tend toward radio engineering. A very worthy occupation for a very industrious boy.

ESTHER CALDWELL

"We have been friends together, In sunshine and in shade."
Hobby—Sports.
Ambition—Dental Nurse.
Activities—Glee Club or Choral. Basketball. Field Hockey 1. House of Delegates 4. President of Homeroom 2, 3. Dramatic Club 3, 4. Dues Collector 2, 3, 4.

Esther is an excellent chum and a willing worker. She chooses an interesting vocation. She will surely be an able hygienist. Good luck, Esther!

JAMES CALLAHAN, JR

"He that is slow to anger is better than the mighty."
Hobby—Stamp collecting, sports.
Ambition—Clerical work and to make good.
Activities — Basketball Squad 3. Varsity Basketball 4.

James who came here from Winchester, has acquired numerous friends during his short time at Beverly High School. He has a cheerful manner that will get him far ahead in any field.

VERNON CAMPBELL

"Active natures are rarely melancholy, activity, and sadness are incompatible."
Hobby—Skating, Swimming, and dancing.
Ambition—Machinist

Vernon is quite an active young man. He has a dominant personality and a determined manner. He'll undoubtedly succeed in his work.

MARIAN CARNEVALE

"Laughter is the sunshine of the soul."
Hobby—All things.
Ambition—To be a nurse.
Activities—Audubon Club 1. Dramatic Club 4. Thanksgiving Assembly 4. Christmas Assembly 4.

A demure and pretty girl, as well as a clever one is Marian. Masculine classmates would like to become acquainted with Marian if her shyness did not prevent. With so sweet a disposition she should win friends everywhere.

JOHN CERRO

"Man is the merriest species of the creation."
Hobby—Modeling.
Ambition—To become a machinist.

John is a merry boy who is ever alert for fun. His cheerful disposition has won for him many friends. Best wishes for the future!

VICTORIA CHECCHI

"A room hung with pictures is a room hung with thoughts."
Hobby—Collecting Musical Song and Dance team pictures.
Ambition—To own a Petite Dress Shop.
Activities—House of Delegates 1. President of Rifle Club 1. Honors 1. Audubon Club 2.

Victoria is a tiny, vivacious girl, who is very well-liked. Both her hobby and ambition, are packed full of thrills. Good luck Vicky!

JOSEPHINE CHISHOLM

"Nature fits all her children with something to do."
Hobby—Playing the violin.
Ambition—To be a good secretary.
Activities—Orchestra.

One of our ablest musicians and one of our cleverest Seniors, Josephine has many friends. We see no reason why she should not succeed in her work.

MARION CHISHOLM

"Modesty is the color of virtue."
Hobby—Reading.
Ambition—Dietician.
Activities — Commercial Club 4.
Marion is a somewhat shy girl, though friendly to all, and a nice person to know.

LAWRENCE C. CHOATE

"Reading moketh on exact man."
Hobby— Reading and skating.
Ambition—Chemist.
Activities—Cross Country 1
Lawrence's hobbies make him a person who is always an agreeable companion. His reading makes him a good conversationalist, and his skating, an active outdoor sport.

LUCILLE CHOATE

'Lightened is the task where many share the toil."
Hobby—Knitting.
Ambition—Nurse.
Activities—Dramatic Club 3. Audubon Club 1.
Lucille is an able and willing worker, and no task is too heavy for her. A staunch friend.

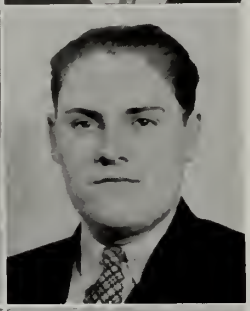

HENRY CHOUINARD

"In every ronk, both great and small, it is industry that supports us oll."
Hobby—Stamp collector.
Ambition — To get a job in industry.
Activities — Chairman of printing department.
Henry's chief characteristic is a good-natured smile. He should find it easy to fulfill his ambition.

ESTHER CHRISTIE

"Those more cosiest who hove learned to dance."
Hobby—Dancing.
Ambition—Hairdresser.
Activities—Audubon Club 1, 2. Commercial Club 3, 4. Dues Collector 4.
Esther's hobby describes her. She is a graceful, slim student whose personality overflows with vitality. Esther has a record to be proud of for she has never been absent, tardy or dismissed during her four years in High School.

RICHARD CLANCY

"One with more of soul on his face than words on his tongue."
Hobby—Philatelist.
Ambition—Lawyer or teacher.
Activities—Safety Patrol 3. Honors 3. *Aegis* Board 4. Dramatic Club 4. Decorating Committee 4.
Dick is a good sport and an ambitious fellow. Dick is a philatelist—the dictionary tells us this is just a plain stamp collector.

EMMA CLEMENZI

"I judge people by what they might be—not are, nor will be."
Hobby—Typewriting, swimming, and writing to Japanese friend.
Ambition—To be head cashier.
Activities—Cashier 4.
So Emma has a Japanese friend. Has he any friends, Emma? Seriously, Emma is one of our fair and lovely girls and a good friend to all.

NORMAN COBB

"Blushing is the color of virtue."
Hobby—Sports.
Ambition—To make good.
Activities—Cross country 1 Member of the Class Social Service Committee 3. Member of the Band 2, 3. Member of the House of Delegates 3, 4.
"Norm's" activities tell what a very popular and well-liked person he is. His gleaming smile offers friendship, and his infectious laugh foretells humor.

WALTER COCKFIELD

"The play's the thing."
Hobby—Drawing.
Ambition—Florist.
Activities—Dramatic Club
We know that Walter is quite an actor. He should go far, since his pleasing manner adds greatly in the life and experiences of a florist.

ERMA COLLEY

"Her woys ore woys of pleasantness, ond all her paths are peace."
Hobby—Music.
Ambition—To be a good sax player.
Activities—Glee Club 1, 2. Orchestra 3, 4. Honors 1 2 4
Erma is a quiet, industrious student; yet there is no one who can claim a wider circle of friends, or better work accomplished during her four years.

RICHARD COLLINS
"A rugged individualist."
Hobby—Popular music.
Ambition—To be an osteopath.
Activities—Glee Club 1, 3, 4 Dramatic Club 2.
A good dancer "Red" can usually be counted on to appear at any of the dances. "Red" is also a popular addition to our Glee Club.

WINIFRED COLP
"My joy of youthful sports."
Hobby — Reaching and outdoor sports.
Ambition—To be a hairdresser.
Winnie is indeed a true illustration of an English lass. She is merry and winsome and delights in good times.

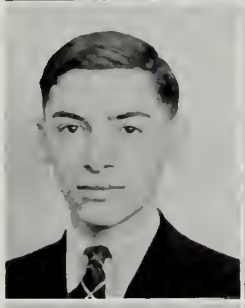

JOHN CONANT
"When is man strong until he feels alone?"
Hobby—Chemistry, Archery, Stamp-collecting.
Ambition—Chemist.
Activities—Science Club 3, 4. Vice President of Science Club 4.
His pet aversion is doing homework — he'd rather skate. John has the talents and ability to become successful in many professions.

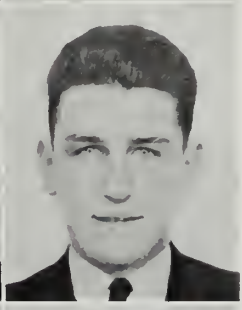

THOMAS CONNOLLY
"With always a smile."
Hobby—Sailing and Swimming.
Ambition— To make a million.
Activities—House of Delegates 1, 2. Home Room President 1, 4. Vice President of Class 3. Football 3, 4.
Tom has a grand personality! We surely missed him when he was in the hospital for so long a time suffering from injuries received while playing football.

MARY CONNORS
"Literature is a great staff, but a sorry crutch."
Hobby—Reading.
Ambition—Telephone operator.
Activities—Audubon Club 2. Home Nursing Assembly 4.
Mary is a quiet young lady; yet frequently bubbling over with fun and good humor. She enlivens gatherings with her gay spirits. She should find it easy to soothe cranky 'phoners.

ANTHONY CONTE
"An ever present smile adorns his lips."
Hobby—Playing golf.
Ambition—Golf pro.
Activities—Football 1, 2, 3. Baseball 2.
We wonder if Conte spends all his time reading dime novels. He certainly has some tall stories. He is a pleasant fellow. He seems to be easy come and easy go.

ARTHUR COPP
"The manly part is to do with might and main what you can do."
Hobby — Collecting old coins.
Ambition—To make good after leaving High School.
Perhaps with the start Arthur has already made he will become a famous coin-collector some day. We hope his hobby will enable him to travel widely to add to his collection.

GERTRUDE CORNELIUSEN
"A merry heart maketh a cheerful countenance."
Hobby—Dancing, acting, swimming.
Ambition—To get a good job after going to Byrant and Stratton School.
Activities—Field Hockey, Dramatic Club 3, 4.
Graceful and courtly, Gert is a very nice looking young girl with a quiet and demure manner.

ROBERT CORTHELL
"Houses are built to live in, more than to look at; therefore let us be preferred before uniformity, except where both be had."
Hobby — Woodworking, swimming, and motor driving.
Ambition—To be an architect and an estimator of buildings.
Bob has a perseverance that will enable him to succeed at his job. His good nature makes him a friend to all.

RUTH COURTNEY
"The man who is fond of books is usually a man of lofty thought, and of elevated opinions."
Hobby—Reading.
Ambition—To get to school on time.
Activities—Dramatic Club 1, 2, 3, 4.
Ruth is vivacious and pretty. Her dimpled smile attracts many, and they are richly rewarded with lasting friendship.

CHRISTINE COX

"Success follows earnest effort."

Hobby—Reading.
Ambition—Librarian.
Activities—Latin Club 1, 2. French Club 3. 4, First Honors 4. Reception Committee 4.

Christine is a model student and a willing worker. Her shy manner covers a very friendly, sympathetic nature. A loyal friend!

RICHARD CRESSY

"One thing is forever good; That one thing is Success."

Hobby—Keeping a diary.
Ambition—To be a P. G.
Activities—Honors 1. Cross country 1. Safety Patrol 2, 3, 4. Dramatic Club 2, 3, 4. House of Delegates 2. Vice President of House of Delegates 4. *Aegis* Board 4. *Ile* 4. School Play 3. Baccaaureate Committee 4.

Dick is a very friendly sort of fellow, but we don't see much of him after school hours.

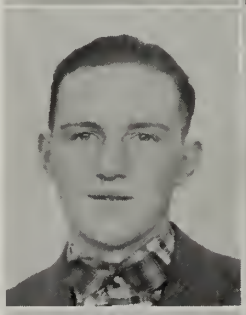

BERNARD CROCKER

"All the world's a stage."

Hobby—Dramatics.
Ambition—To do Shakespeare's plays or any stage work.
Activities—Dramatic Club 2, 3, 4. School Play 3, 4 Senior Play Committee 4. Ten Assemblies and Entertainments 2, 3, 4.

Bernard is one of the most talented boys our school has known. A little aloof, but a grand good sport when you know him.

BETTY CROSBY

"Friends are like melons, to find one good, you must a hundred try."

Hobby—Skating.
Ambition—Secretary.
Activities—Dramatic Club 2. Glee Club 3.

It's nice to be tall. In fact we know many of our feminine seniors who would just love to have some of Betty's height. A good friend to all is Betty.

LAWRENCE CROSSMAN

"Peace, peace is what I seek and public calm."

Hobby—Baseball.
Ambition—To be a ball player.
Activities — Basketball 3. Baseball 3, 4.

Lawrence is a very quiet fellow who is very much interested in sports. He keeps his thoughts to himself, but when he is given the chance, he offers many helpful suggestions to a lagging conversation.

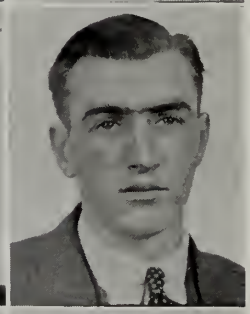

ARTHUR CUMMINGS

"Money is a good servant, but o poor master."

Hobby—Mechanics
Ambition—To be a rigger.

Arthur is so reticent that we had great difficulty in learning his future plans. He is one of those quietly industrious persons who will, no doubt, accomplish his purpose. Good luck, Arthur!

MARGUERITE DALEY

"It is well to read everything of something, and something of everything."

Hobby—Reading.
Ambition—Work in a bank.
Activities — Honors 1, 2. Commer. Club 3. 4. Nom. Committee 3. Cap and Gown Committee 4. Honor Study Hall 4.

Marguerite is a studious girl who is always hurrying to complete some duty. Her ambition sounds very interesting, so we're sending you best wishes.

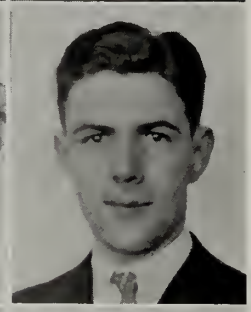

WILLIAM DALTON

"He has merit, good nature and integrity."

Hobby—Sports.
Ambition—To be a success.
Activities—Safety Patrol 1. Second Honors 1

Bill is a quiet fellow who pursues his goals in a leisurely manner; yet he always attains them. We predict that he will attain his difficult ambition.

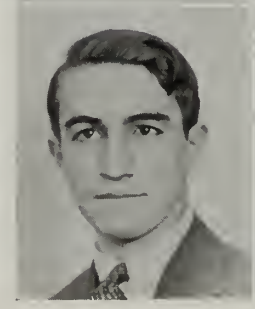

PASQUALE D'AMATO

"Play not for gain, but sport."

Hobby—Collecting packs of playing cards.
Ambition—To be press agent for the world's champion pugilists.
Activities—Track 4.

Pasquale is a fun-loving person and his presence adds priceless amusement to any gathering. His hobby sounds very interesting; his ambition contains the humor which is ever-present in his conversation.

RAOUL D'AMOUR

"Never mind where you work; let your care be for work itself!"

Hobby—Radio work.
Ambition—Contractor.
Activities—Radio Club 4.

An able and willing worker, Raoul will go far as a builder. We know he will go on building his character, as well as skyscrapers.

DOROTHY DARLING

"So light of foot, so light of hand, so light of spirit."
Hobby — Cutting paper dolls out!
Ambition—To keep my patience when teaching boys an "Indian Dance."
Activities—Honor Roll 1, 2, 3, 4. National Honor Society 3. House of Delegates 1, 2, 4. President of Class 3. "History of the Dance" 4.

"Dot" is one of our vivacious, school companions. In spite of her overflowing calendar, she always offers her services.

FRANCIS DAVEY

"A merry heart doeth good like medicine."
Hobby—Bowling and dancing.
Activities—House of Delegates 1, 2, 3. Dramatic Club 2, 3, 4. Radio Club 1. Latin Club 1, 2. Football 4. School Play 3. Thanksgiving Play 3, 4. Constitutional Committee 1.

Personality dwells in Francis. His cheerful countenance often adds a ray of light to the dreary round of ceremonies connected with heavy studying.

JUNE DAVIES

"The beauty seen, is partly in him who sees it."
Hobby—Swimming.
Ambition—Hairdressing.

One of the cutest girls we've ever seen, she manages to keep her many admirers from tearing each other's hair.

CONSTANCE DAVIS

"Even virtue is more fair when it appears in a beautiful person."
Hobby — Dancing and Swimming.
Ambition—To get a good job.
Activities — Secretary of Home Room 1, 2 3. Social Committee 2.

Connie is a very pretty girl. Many boys of the class have been won by her.

WILBUR M. DAVIS

"Time and I against any two."
Hobby—Stamp collecting.
Ambition—Accountant.
Activities—Astronomy. Club 1. Honors 1, 2, 3. Commercial Club 3, 4. Social Service Committee 4. Class Night Committee

We don't hear much from Wilbur. He must be kept busy getting honors. May he continue to win them after high school years.

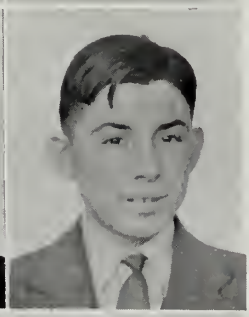

ROSCOE DAY

"The farmers are the founders of civilization and prosperity."
Hobby—Baseball.
Ambition—To own a 200 acre farm.

Roscoe is a nice person with a truly roguish smile. He has quite a bit of ability, we understand. Hope you like your rural life, Roscoe.

THEODORE C. DAY

"Hold the fort for I am coming."
Hobby—Railroads; Toy or real ones.
Ambition—To own a railroad.
Activities—Latin Club 1, 2. 4. Honors 1, 2, 3, 4.

"Our Teddy" amuses all his classmates with humorous cartoons drawn during recitations. He has brightened the Humor columns of the *Aegis* with his witticism May you realize your ambition, we say.

GERALDINE DELANEY

"If she had any faults, she has left us in doubt."
Hobby—Fancy work and swimming.
Ambition— To become a secretary.
Activities—Dramatic Club 3. Commercial Club 4.

"Jerry" is one of those gay impetuous persons who are at home in any group, and make everyone else feel at ease. There's a definite quality to her humor that makes all who know her, like her.

ARLENE DIAS

"Smiling with a never-fading serenity."
Hobby—Having a good time.
Ambition—To run a tea room.
Activities—Rifle Club 1. Glee Club 2.

Arlene is a popular student and a willing worker. As she works, her personality gleams forth from a lively pleasing countenance. A grand friend!

VIRGINIA DICK

"Sophistication is like a window curtain — pleasing as an ornament but its true use is to keep out light."
Hobby—Swimming.
Activities—Glee Club.

Virginia came from the South at the beginning of the Senior year. From what we know of her we think her very fascinating.

WILLIAM DICKEY

"There will be of them that have left a name behind."
Hobby—Playing sax.
Ambition—Second "Benny Goodman."
Activities—Band 1, 2, 3, 4. Astronomy Club.

Miss Winship calls him "Robert Taylor," and some of our feminine members seem to share her opinion. Maybe it's his nice smile, or the way he plays the sax!

BOEMMA DIDONATO

"My tongue is the pen of a ready writer."
Hobby—Skating.
Ambition—"Number Please" Girl.
Activities—Commercial Club 4. Dramatic Club 4. Senior Play Committee 4.

Boemma is one of our cashiers at lunch who never make a mistake. Vivacious Boemma is always being friendly to somebody. A good pal!

EMMA DIDONATO

"A companion that is cheerful is worth gold."
Hobby — Collecting autographs, and Indian-head pennies.
Ambition—To be a successful nurse.
Activities—Audubon Club 4. Honors 3, 4. Home Nursing Assembly 4.

A cheerful, ever-smiling, girl. Emma will certainly be a welcome nurse in any sick-room.

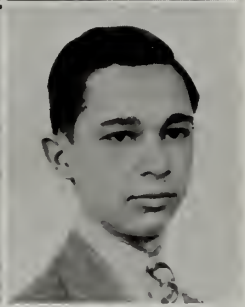

LOUIS DIGREGORIO

"Youth is wholly experimental."
Hobby—Canoeing.
Ambition—Master Printer.

In Louis we have a promise of a second Horace Greeley.

VIRGINIA ANN DIGREGORIO

"A light heart lives long."
Hobby—Dancing and singing.
Ambition—To be an important office girl.
Activities—Dramatic Club 3.

"Ginger" is gay, impetuous, and full of pep, a welcome member of any group.

PAT DIPAOLO

"Common sense is only a modification of talent."
Hobby—Basketball.
Ambition—Mechanic.
Activities—B. H. S. Orchestra 2, 3.

Pat is a fun-loving person with a winning personality. We have not heard much from him in High School, but we predict that he will succeed in whatever work he chooses as his career.

BARBARA L. DOYLE

"O woman, what distraction was meant to mankind when thou wast made."
Hobby—Dancing.
Ambition—To be a dancer or dancing teacher.
Activities—Glee Club 1. French Club 4.

Barbara is a popular student with just the grace which her vocation requires. An excellent friend!

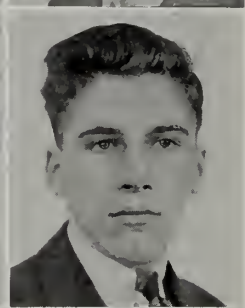

JOHN P. DRISCOLL

"O Nature's noblest gift—my gray goose quill."
Hobby— Reading and Studying.
Ambition—To have a college education.
Activities—*Aegis* Board—Sports 4. Debating Club and Team 4. Safety Patrol 2, 3, 4. Latin Club 1, 2. School Play 4. Math Club 4. Honor Roll 4. Senior Reception Committee 4.

John is one of our intellectual boys, but he finds time for humor.

F. ALPHE DUBOIS

"Lo, the poor Indian."
Hobby—Military activities.
Ambition—To be in the Army Air Corps.
Activities—Dramatic Club 2,4. Dramatic Competition 4. Dance Assembly 4.

Alphe is one of our more boisterous members. He uses up his excess energy in the cafeteria. We don't mean eating. We can't forget his athletic prowess, nor his Indian dance in "History of the Dance."

CARL DURGIN

"Fine art is that in which the hand, the head, and the heart go together."
Hobby—Music.
Ambition—To get rich without working.
Activities—Band 1, 2, 3, 4. Orchestra 4. Cross country 1, 3.

Carl has many friends and his hobby promises to be very interesting as well as instructive. We wonder if Carl was entirely serious when he stated his strange ambition.

CONSTANCE ELDRED

"A friend to all and a grand good sport."
Hobby—Dancing, walking.
Ambition— Dietitian or Nurse.
Activities—Dramatic Club 2, 3, 4.

Connie is a likeable friend who possesses a charming and sympathetic spirit. Her lovely smile is a token of friendship to all.

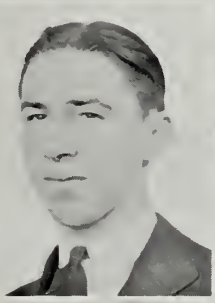

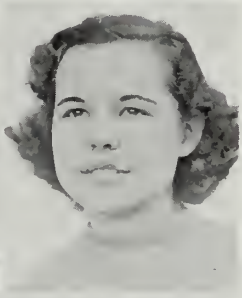

ALBERT V. ENDICOTT

"Let knowledge grow from more to more."
Hobby—Dancing, tennis, and baseball.
Ambition—To be a toolmaker.
Activities—House of Delegates 4. Radio Club 4. Dramatic Competition Committee 4. Play reading Committee 4.

Al is quite a humorous chap. He is very well liked by all who know him. His abilities are by no means few. He should triumph over all obstacles.

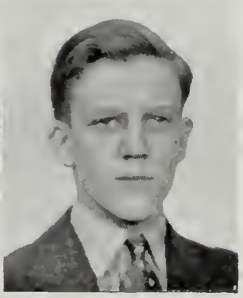

HARRIET ERICSON

"In her tongue is the law of kindness."
Hobby—Fancy work and dancing.
Ambition—A secretary.
Activities—Dues Collector 1 2, 3, 4. Honor Roll 2.

Harriet is rather quiet but very smart. Her good nature and ready smile make her a popular member of any group. Her perseverance in collecting dues from reluctant debtors for four years evince a strong character.

ELSIE FARLEY

"Youth is the gay and pleasant spring of life."
Hobby—Sailing.
Ambition—A second Walter Winchell.
Activities—Glee Club 1, 2, 3, 4. *Show Boat* 1.

Elsie is a petite senior, but is very well liked. Her pleasing personality summons young and old alike.

THOMAS FITZGIBBONS

"A serious man whom none takes too seriously."
Hobby—Reading.
Ambition—To become a successful business man.
Activities—House of Delegates 2. Honor Roll 2. Football 2, 4. Social Committee 4. Lieutenant of Cafeteria squad 4. Mathematics Club 4. Senior Reception Committee 4.

"Tom" seems to have read almost every book that has been written. Perhaps he'll have to start writing them soon.

SHIRLEY ELDRIDGE

"The use of traveling is to regulate imagination by reality."
Hobby—Dancing, skating.
Ambition—To be a private secretary or to travel.
Activities—Choral group 1. Honor Roll. Commercial Club 3, 4. Secretary of Home Room 4.

Shirley is quiet and studious, but always ready to join in the fun. She has all our best wishes for the future.

BETTY ENOS

"Until I truly loved, I was alone."
Hobby—Ray Frost.
Ambition—Salem Hospital Training School.
Activities—Assemblies 3, 4. Executive Committee 2. Social Service Committee 2. Secretary of Dramatic Club 3. Glee Club 1.

The way in which Betty has withstood our teasing speaks well for her patience. She possesses the intelligence and cheerfulness necessary for a good nurse.

ROBERT ESSLER

"For man is man and master of his fate."
Hobby—Printing.
Ambition—To be a Master Printer.
Activities—Radio Club 1. Latin Club 1. Printing Committee 4. Track 4.

Bob has already started up the ladder of success by winning a prize in a recent essay contest. Especially interested in printing is Bob.

MYRTLE FINNEY

"Heart on her lips, and soul within her eyes, soft as her clime, and sunny as her skies."
Hobby—Skating.
Ambition—Telephone operator.
Activities—Class Day Committee 4.

A charming girl whom all admire, Myrtle has a winning personality and patience enough to get ahead in her chosen work.

KATRINA FLINT

"All human things of dearest value hang on slender strings."
Hobby—Playing the piano.
Ambition—To be a bookkeeper.
Activities—First Honors 1. Commercial Club 3, 4.

Katrina is a very studious and quiet young lady. She is a real girl and a true friend. Can there be a better tribute to anyone?

PETER FORTUNATO
"Industry keeps the body healthy, the mind clear, the heart whole, and the purse full."
Hobby—Bowling.
Ambition—Machinist.
Activities—Football. Cafeteria Committee. Reception Committee 4.
Peter is an industrious student, and his charming personality has beckoned many friends to his side.

VERNE FOSTER
"Where there's music, there is rhythm."
Hobby—Dancing.
Ambition—Accountant.
Activities — Home Room President 1. Social Service Committee 2.
Verne is a good natured fellow always ready to join in the fun. He has all our best wishes for the future in realizing his ambition.

RAYMOND FROST
"For he is a man's man."
Hobby—Athletics.
Ambition—Horticulturist.
Activities—Football 1, 2, 3, 4. *Aegis* Play 4. Dramatic Club 2, 3, 4. Yearbook Committee 4. President of House of Delegates 4.
An intelligent, enterprising young man with a dominant personality is Ray. He has had a fine scholastic record and he has at all times been right in the foreground and a leader.

ELEANOR GASPER
"A light heart and a cheery smile."
Hobby—Swimming, skiing, skating.
Ambition—To be a nurse.
Activities—Dramatic Club 2. Glee Club 2.

ANNA GASPER
"A pleasing countenance is reflected by happy thoughts."
Hobby—Playing golf, skiing, skating, swimming.
Ambition—To be a Hairdresser.
Activities—Dramatic Club 1. Glee Club 2.
Animation and gladness are reflected by Anna. This fair-haired lady has captured many hearts.

FLORENCE GASPERONI
"To business that we love we go to it with delight."
Hobby—Skating, bicycling, playing golf, tennis.
Ambition—To run a dress shop.
Activities—Rifle 1. Girls' Basketball 1, 2, 3. Reception Committee .
An athletic type of girl, and an ideal pal, Florence will continue through life, making friends and spreading happiness.

ANTOINETTE GAUDENZI
"There are more men ennobled by study than by nature."
Hobby—Dancing.
Ambition—To be a private secretary.
Activities—Honor Roll 2, 3. Commercial Club 3, 4. Social Committee of Commercial Club 4. Senior Play Committee 4.
Antoinette, a Commercial student, has already proved herself capable of being placed on the Honor Roll.

EDITH GAUKROGER
"Bend on me then thy tender eyes, as stars look on the sea."
Hobby—Rifle practice and Badminton.
Ambition—To be a private secretary.
Activities—Glee Club, Girls Rifle Club 1. Commercial Club 3, 4.
Edith is too good a rifle shot for anyone to trifle with her! But she is a charming girl, full of vitality and fun.

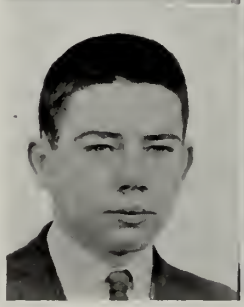

GERALD GILLIGAN
"All great men are dying and I am feeling ill."
Hobby—Embalming.
Ambition—Undertaker.
Activities—Cross country 1. Track 2. Commercial Club 4. School Play 4. *Aegis* Play 4. *Aegis* Board 4. Year Book Staff 4. Honors, Dramatic Club 4.
"Gilly" is our class wit, but his humor is of the subtler type. He drives his teachers to distraction by passing in papers that are full of puns and wisecracks.

FRANCIS GILLIS
"Great is the glory, for the strife is hard."
Hobby—Basketball.
Ambition—Become head of leather factory.
Activities—Track 3. Math Club 3. Dramatic Club 4. *Monsieur Beaucoire* 3. *Ile* School Play 4. President of Home Room 2. Thanksgiving Assembly 4. *A Game of Chess* 4
"Francis" is a hard-working student, and a great favorite among the boys and girls.

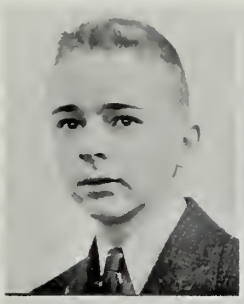

JOSEF GLUCKERT
"Let knowledge grow from more to more'."
Hobby—Collecting coins.
Ambition—Photographer.
Activities—Radio Club 1, 2, 3. Track team 4. Photocraft club 4.

Josef's interesting hobby marks him as an unusual person and a boy with a definite character of his own. He has many friends of both sexes. He has a promising future as a photographer.

HELEN GOLDBERG
"Full of sweet indifference."
Hobby—Knitting.
Ambition—To open up a hat and dress shop.
Activities—Dramatic Club 2. Commercial Club 2.

Helen is a friendly girl with a flair for hats and dresses. Her chums tell us that she has made a great hobby of knittin..

GEORGE GOSBEE
"Men may change their climate, but they cannot change their nature."
Hobby—Water sports and traveling.
Ambition—To be a sheet metal worker.
Activities—Trade School Assembly 3.

A witty and interesting person, George keeps his many friends constantly entertained with smart repartee.

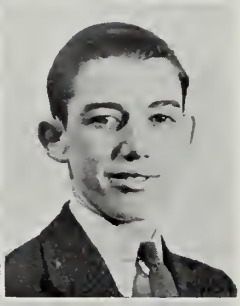

PURL GRAHAM
"Human science is an uncertain guess"
Hobby—Playing pool and ping-pong
Ambition—To be a Mailman.
Activities—Science Club.

Purl aspires to become a mail man. He is always ready to lend a helping hand and is a real friend to anyone who may need him.

JUNE GREENOUGH
"The learned understand the reason of art, the unlearned feel the pleasure."
Hobby—Drawing.
Ambition—To be a good hairdresser.
Activities—Basketball 1, 2. Volley Ball 1, 2.

June is one of our cleverest girls. We'll probably hear of her as an originator of unique headdresses in future years.

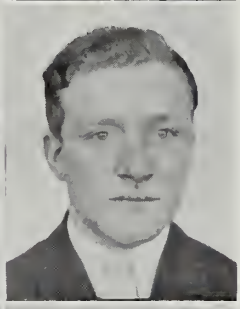

SEVIO GUIDI
"Of whom the world was not worthy."
Hobby—Bowling.
Ambition—To go to the Beverly Industrial School.

Sevio is rather shy, but we bet he's pretty good at bowling. He will, no doubt, have a comfortable, happy life. We wish him luck.

ELINOR HAIBON
"The happiest women, like the happiest nations, have no history."
Hobby—Taking pictures.
Ambition—To work in an office as soon as possible.
Activities—Rifle Club 2 Secretary and Treasurer of Rifle Club 2. Secretary of Home Room 2. House of Delegates 3. Commercial Club 3, 4.

An attractive girl with a sweet disposition and an infectious smile, Elinor has many devoted friends.

EDWARD HAMILTON
"For man is man and master of his fate."
Hobby—Skiing.
Ambition—Weather man or meteorologist.
Activities—Track 1. Sergeant at Arms of Commercial Club 3, 4

Edward seems to be an outdoor man, primarily interested in the weather. His personality makes him a pleasant companion in any kind of weather.

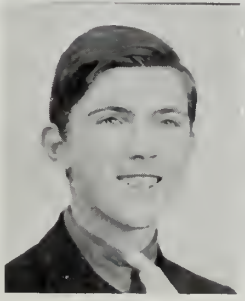

NOYES HANSCOME
"And what he greatly thought, he greatly dared."
Hobby—Drawing.
Ambition—To be an artist.

Noyes, unlike many of the Seniors, has a hobby and an ambition that coincide. This fact should make for mastery in his profession.

CLIFFORD HANSON
"Every sweet has its sour-every evil its good."
Hobby—Ping Pong.
Ambition—To become a draftsman.
Activities—Mathematics Club 4.

Clifford is a happy-go lucky fellow, well-liked by his fellow-students. They all wish him lots of luck in the years ahead.

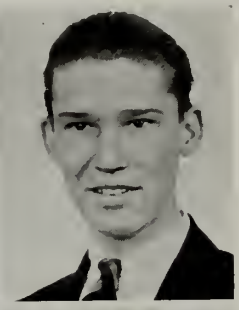

DEXTER HARRINGTON

"A laugh is worth a hundred groans."
Hobby—Yachting.
Ambition—Sheet metal worker.

Dexter is a humorous sort of person. There are always plenty of laughs issuing from his small frame. He can also provoke mirth in others.

WAYNE HARWOOD

"Art is long, but life is fleeting."
Hobby—Playing golf and drawing.
Ambition—Artist.
Activities—Dramatic Club 2. Home Room President 3. Motto Committee 4.

Wayne has already shown great promise as an artist. We know he will succeed. His quick wit as well as his humorous drawings are a joy to his classmates.

ELIZABETH HATCH

"Silence is deep as eternity, speech is shallow as me."
Hobby—Skating.
Ambition—Office work.
Activities—Home Room President 2.

Betty is one of our good natured members who can be counted on for a good skater and the sport is one of her principal occupations.

WINIFRED HATCH

"Her eyes are homes of silent prayer."
Hobby—Skating, collecting snapshots, dancing.
Ambition—Clerical work.
Activities—Glee Club 1. 4. Cap and Gown Committee

Winifred has a twin sister Betty. They do not look or act a bit alike. Winifred is a happy-go-lucky girl who has made a good record for herself so far.

MARIE HAWKINS

"Her talents are as outstanding as the color of her hair."
Hobby—Tennis.
Ambition—To be successful in the business world.
Activities—Student Council 1 2 3 4. Dramatic Club 2, 3, 4. Chairman Social Service Committee 3. Christmas Play 4. Publicity for School Play 4.

A vivacious, charming little redhead with a fiery spirit, and her temper—well, we wouldn't know.

LAWRENCE HAYES

"Be wisely worldly, be not worldly wise."
Hobby—Cartooning.
Ambition—Newspaper man
Activities—Track 1. House of Delegates 1. Cross country 1, 2. Dramatic Club 2, 3, 4. Mathematics Club 3. Play Committee 4. *He* 4. Thanksgiving Assembly 4. Circus 4.

Lawrence has been very cooperative in anything he has undetaken. We suppose that Lawrence will be covering all the great news stories some day.

MYRA HAYES

"Her friends are many; her faes—are there any?"
Hobby—Riding horseback.
Ambition—To be a writer.
Activities—Health Play 4. Dramatic Club 4. Christmas Assembly 4. Glee Club 1, 2, 3, 4.

Myra is well-known and well-liked. We do not hear much from her, but her ambition promises that we shall hear a great deal from her in a few years.

MARGARET M. HEFFERMAN

"I print the beauties of authors upon your mind, and their good morals upon your heart."
Hobby—Reading.
Ambition—Stenographer.
Activities — Commercial Club 3, 4 Class Night Invitation Committee 4.

Margaret is one of our intellectual classmates She'll surely make a most capable and efficient as well as a decorative, office worker.

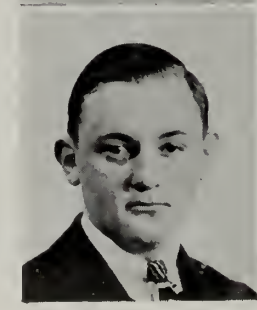

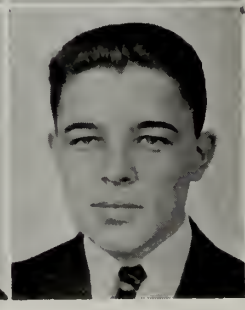

PARKER HEMEON

"When the iron is hot—strike!"
Hobby—Penny collecting.
Ambition — Be a mail carrier.
Activities—Dramatic Club 1. Science Club 1.

Parker is a good-natured chubby fellow with a sparkling smile for everyone. His ever-present sense of humor is always appreciated.

AUSTIN HENDERSON

"Playful blushes, that seem but luminous escapes of thought."
Hobby—Collecting stamps.
Ambition—To be a civil engineer.
Activities—Science Club 1, Science Club Secretary 2. Mathematics Club 3, 4. Track 3.

Quiet and aloof, Austin is a shy heartbreaker and our nomination for Class Apollo.

JOHN HERNDON

"His ready wit and charming smile proclaimed to all a friend worthwhile."
Hobby—Stamp and coin collecting.
Ambition—Electrical engineer.
Activities—Rifle Club 1 Track 2. Football 3, 4 Cafeteria Committee 4. President of Home Room 4.

John is one of the most popular male members of the class. He delights in teasing, but we all forgive him because of his winning personality.

MYRA HERRICK

"It's nice to be natural when you're naturally nice."
Hobby—Hiking.
Ambition — To master History.
Activities—Student Council 1, 2, 3, 4. Honor Roll 1, 2, 3, 4. Latin Club 1, 2, 4. Cafeteria Committee 2, 3 Class Treasurer 2, 3, 4 Rifle Club 3, 4. National Honor Society 3. *Aegis* Board 3, 4.

Myra is a studious, cheerful person. Her lively grin signifies wit, and her difficult ambition spells honor.

PAUL HILL

"The man that blushes, is not quite a brute."
Hobby—Skating.
Ambition—Engineer.
Activities—Orchestra 2, 3, 4

Here is a moderate boy who thinks more than he talks. His qualities ought to make his progress through life very smooth.

EDWARD J. HOLCROFT

"There is no wisdom like frankness."
Hobby—All sports.
Ambition—To become an engineer.
Activities—Football 1 2, 3, 4. Vice-President of Home Room 2. Baccalaureate Committee 4. Thanksgiving Assembly 4. Radio Club

Ned is one of our sturdiest all-round athletes and a jolly person to know. He is popular with all his classmates. May he find life as pleasant as we have found him.

HELEN HOLLOWAY

"The well of true wit is truth itself."
Hobby—Mineralogy, Piano playing.
Ambition—To be a commercial Mineralogist.
Activities—Orchestra 1, 2, 3, 4. Dramatic Club 2. Field hockey 1, 4. Second Honors 4.

Helen has a winning smile and genial manner. Her shyness adds to her winsomeness.

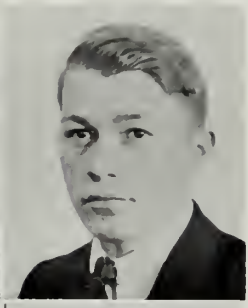

LEROY HENDERSON

"Sudden a thought came like a full-blown rose, flushing his brow."
Hobby—Skating, basketball, football.
Ambition—Secretary.

Leroy is a likeable fellow, who is capable of carrying out any task assigned to him.

BARBARA HILL

"Her hair is as red as the autumn leaves."
Hobby—Dancing.
Ambition—To train for a nurse.
Activities—Choral Club 1. Latin Club 2. French Club 3, 4.

Barbara is one of our few red heads. With her charming, agreeable, and vivacious personality, she is a worthy addition to any group.

BARBARA L. HOBBS

"Thy modesty's a candle to thy merit."
Hobby—Snowshoeing and skating.
Ambition—To be an expert office machine operator.
Activities—Audubon Club 1. President of Home Room 3. Dramatic Club 4. Reception Committee 4

Barbara is a dainty quiet miss whose personality will long be remembered by her classmates.

PHILIP E. HOLLAND

"Nothing is impossible to the industrious."
Hobby—Pyrography.
Ambition—To become a critic.
Activities—Slide Rule Club 1, 2. Assembly Play 4 Dramatic Club 4. Second Honors 4.

Phil is very good at dramatics. At the same time he is an industrious student and a keen observer of people and things about him.

MARTIN HOPKINS

"Great thoughts, like great deeds, need no trumpet."
Hobby—Stamp and coin collecting.
Ambition—Printer.
Activities—Science Club 1, 2. Photocraft Club 3.

You can have fun when Martin is around because he's not so demure as he looks. With such a hobby and ambition, he should find the world a pleasant place to live.

HERBERT HORSEMAN

"The surest way not to fail is to determine to succeed."
Hobby—Sports.
Ambition—To be a success.
Activities—Cross country 1, 3, 4. Boys' Rifle Club 1, 2, 3, 4.

Herb has been very active in our school sports as well as in the Rifle Club. Perhaps he will be a second Glen Cunningham.

HELEN HOUSTON

"A true friend is forever a friend."
Hobby—Swimming.
Ambition—To be a teacher.
Activities—Math Club 1. Honor Roll 1, 2, 3, 4. Dues Collector 3, 4. Year Book Staff 4. French Club 4. French Club Play 4. *Aegis* Board 3, 4.

Helen is one of the best friends we know. Full of fun or seriousness—she can be either. In spite of outside work she has remained on the Honor Roll for four long years.

SHIRLEY HUBBARD

"The Frenchman's darling."
Hobby—Dancing.
Ambition—Newspaper reporter.
Activities—House of Delegates 1, 2, 3, 4. Dramatic Club 2, 3, 4. Senior Social Committee 4. School Play Committee 4. Honor Roll 2, 3, 4. *Aegis* Board 4.

Her hobbies takes up a lot of her time, but "Skip" is one of our most hard-working damsels. She is kept busy participating in school activities.

BARBARA HUGHES

"Love me little, love me long."
Hobby—Sports.
Ambition—To learn to play golf.
Activities—Secretary of Home Room 1, 2, 3.

Barbara is one of our fairer damsels. Many of our boys would like to know her personally. Barbara has a license and can be seen almost any day driving along Cabot Street.

LOIS HUNTINGTON

"All who joy would win must share it—happiness was born a twin."
Hobby—Stamp collecting, swimming, sailing.
Ambition—Bookkeeper.
Activities—Glee Club 1. Commercial Club 3, 4. Library work 4. Class night committee 4.

Lois has attracted the interest of a great many masculine admirers with her charming manner and attractive smile. She has been a very fine library worker this year.

GERTRUDE HUTCHINSON

"Bashful sincerity and comely love."
Hobby—Sports.
Ambition—Nurse.
Activities—Rifle Club French play 3. French Club 3, 4.

Gertrude is a capable girl, who is always ready for a lot of fun. We are sure she will make a fine nurse, and we wish her loads of success.

WILLIAM HYLAND

"For he is a jolly good fellow."
Hobby—Playing pool, checkers, and wrestling.
Ambition—To be an architect.
Activities—Math Club 1. Baseball 1, 2, 4. Football 3, 4.

Bill is good-natured and a good sport. Perhaps he can use one of his hobbies to help him realize his ambition.

ATEA INCAMPO

"O mischief, thou art swift to enter in the thoughts of desperate men."
Hobby—Collecting photographs; football games; tennis.
Ambition—A trip around the world.

A gay person, Atea is always ready for some fun. Should she realize her ambition, she should prove a jolly shipmate.

NELLO J. INNOCENTI

"Nature creates merit, and fortune brings it into play."
Hobby—Radio, pool.
Ambition—To be an auto and airplane mechanic.
Activities—Radio Club 4.

Nello is a very good mechanic and a versatile person, as his variety of hobbies indicate. He ought to make a success at one of them.

CLAYTON JAMESON

"If play interferes with work, drop work."
Hobby—Golf, pool, basketball, football.
Ambition—To be a banker.
Activities—Rifle Club 2.

Clayton is liked by all his classmates. A good sport, he can become interested in anything and make a success of it.

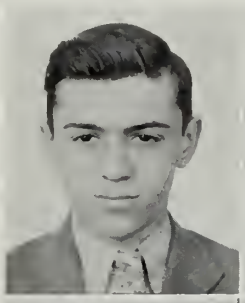

GEORGE JANOTTA
"Those more eaviest, who have learned to dance."
Hobby—Going to horse races.
Ambition—To be a baseball or hockey player.
Activities—Baseball 1.
George is a fine fellow We don't hear much from him, but we all know that he is a smooth dancer. He could dance his way to fame and fortune.

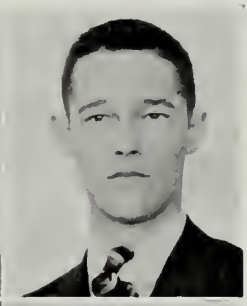

EARL JOHNSON
"Home is the Hunter, home from the hill."
Hobby—Hunting.
Ambition — Sheet metal worker.
Activities—Rifle Club 2, 3, 4
Earl is rather bashful and not at all eager to find himself in print. His hobby and his ambition seem to belie his shyness.

STANLEY L. JONES
"The bookish theoric."
Hobby—Chemistry.
Ambition—Chemist.
Activities—Science Club 1, 2, 3, 4. Safety Patrol 2, 3, 4. Vice President, Science Club 3. President Science Club 4. Honor Roll 1, 3.
Stanley doesn't like to do history homework, but he does love chemistry of any kind. During senior year he served as assistant to Miss Hurd.

JOHN JORGENSEN
"Ships that pass in the night."
Hobby—Model aircraft.
Ambition—To be assistant grease monkey of Beverly airport.
Activities—Stagecraft Club 1, 2, 3, 4. Social Committee 3. Safety Patrol 3. Dance Assembly 4.
"Beaza" is a popular student. We know, however, that his seriousness is due to countless aircraft inventions, modeled from the deep recesses of his active mind.

CHARLES JOSLIN
"In skating over thin ice our safety is our speed."
Hobby—Hunting.
Ambition—To be a C. P. A.
Activities—Commercial Club 2. Football 2.
"Red" is rather quiet, but we're rather wary about judging these quiet lads. The best we can find out from his friends, is that he's "one very regular fellow!"

ANNE JULIUS
"Knowledge comes, but wisdom lingers."
Hobby—Sports.
Ambition—To be a nurse.
Activities—Commercial Club 2. Captain of Hockey team 2. Honor Roll 2, 3 Basketball 4. History of the Dance 4.
Anne is one of the most outstanding girl-athletes B. H. S. has ever had. Her performances in basketball and hockey games have always been of the best. Her energy, too, will help her to get ahead.

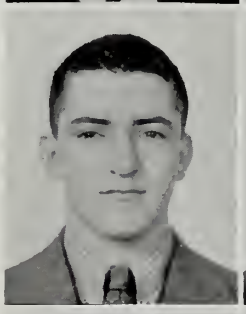

JOHN KELLEHER, JR.
"Full well they laughed with glee at all his jokes, for many a joke had he."
Hobby—Breaking windshields.
Ambition—To bum around the country.
Activities—Football Manager 2, 3, 4. Track 1. Science Club 1. Dramatic Club 3.
Nothing seems to worry Jack. Life is easy come and easy go, but we all feel that Jack will succeed, for he has all the potentialities for success.

JOHN E. KELLEHER
"It is motive alone that gives character to the actions of men."
Hobby—Athletics.
Ambition—To get a couple baskets.
Activities—Basketball 2, 3, 4. Vice-President of class 2, Honor Roll 3. President of Home room 3.
John is not only one of our very best basketball players, but he finds time for study and has managed to make the Honor Roll. With his dignity and perseverance he can go far.

PHILIP C. KELLEY
"Hang sorrow! Care will kill a cat, therefore let's be merry."
Hobby—Sleeping.
Ambition—To be a gentleman.
Activities—Science Club 1, 2, 3, 4. Decorating Committee 4. B. H. S. *News* 4.
Phil lives for today. What does he care of the morrow? He is an affable chap and one of the prominent and popular members of the class.

PEARL G. KENNEDY
"A girl who can work, a girl who can play, a girl who is a good friend every day."
Hobby—Dancing and sailing.
Ambition—To be the proud owner of a trim yacht, (and have money enough to keep it going.)
"Medusa" loves boats. She practically lives in one all summer long; so there isn't much she doesn't know about them. Her hobby makes her a jolly companion at any time.

WINONA KENNEDY

"Dignity and love do not blend well, nor do they continue long together."
Hobby—Dancing and skating.
Ambition—To be a nurse or get married.
Activities—Dramatic Club 1, 2.

We wonder if Winnie has anybody in mind when she says her ambition is to get married. Whoever he is we believe he is pretty lucky.

GEORGE KESSARIS

"The wisest man could ask no more of fate than to be simple, modest, manly, true."
Hobby—Sports.
Ambition—To become a bookkeeper.
Activities—Business Manager of B. H. S. *News* 4. Commercial Club 3, 4. Commercial Club assembly Honor Roll 1, 2.

We know that being business manager of the B. H. S. *News* must be quite a trying job. However we are sure that George has capably fulfilled it in the best way possible.

MARY KILEY

"Breezing along with the breeze, living of life of ease."
Hobby—Dancing.
Ambition—Nurse.
Activities — Vice-President of Audubon Club. President of Miss Hobbs' English class.

Mary is a cheerful, happy-go-lucky person, who has a smile and cheery word for everyone she meets.

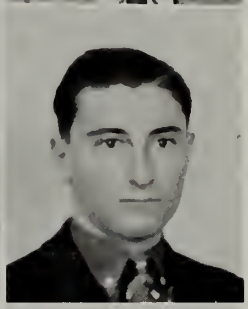

ARTHUR KILLAM

"Be silent and safe—silence never betrays you."
Hobby—Boating and swimming.
Ambition—Printer.
Activities — Trade school assembly 3.

"Seagull" is a likeable boy very much interested in his work. No doubt someday he will work on one of our leading daily newspapers.

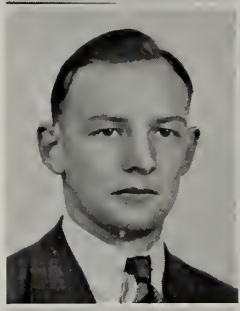

HOWARD KILLAM

"O give us the man who sings at his work."
Hobby—Sports, driving cars.
Ambition—Join Navy.
Activities—House of Delegates 4. Athletic Committee 4. Graduation Committee 4. Baseball team 1.

Does Red's hobby seem to connect with his ambitions in any way? He's a conscientious person whose work is always done completely and well.

DEAN KIMBALL

"Give a man a horse he can ride, Give a man a boat he can sail."
Hobby—Boats.
Ambition—To be either a forester or a mechanical engineer.
Activities—Orchestra 1, 4. Track 3.

"Kim" is a very silent student, yet behind his silence lies dry humor. He is deeply interested in boats We wish him loads of sucsess as he begins his interesting ambition.

MILTON KIMBALL

"Rest is the sweet sauce of labor."
Hobby—Coin Collecting.
Ambition—A railroad engineer.

Tim is one of our most interesting classmates, because he keeps us guessing. Is coin-collecting your only hobby, Tim?

LAURIE KLEEMOLA

One thorn of experience is worth a whole wilderness of warning."
Hobby Boating, Sports
Ambition—To be a well paid carpenter.
Activities—Rifle Club 3.

Laurie is a popular fellow among his friends and has promise of going far in his chosen career. His friends wish him luck.

RUTH K. KNIGHT

"And still the wonder grew, that one small head could carry all she knew."
Hobby—Sewing.
Ambition—Nurse.
Activities—Choral Group 1. Safety Patrol 3.

Ruth is one of our most capable girls. She'll surely be a successful nurse. How rare to find a girl these days having sewing as a hobby.

MARSHALL KULBERG

"Books must follow sciences, and not science books."
Hobby—Symphonic Music, Mechanical and Electrical Work.
Ambition—Electrical Engineer.
Activities—Band 1, 2, 3, 4. Stage Craft 2, 3, 4.

Marshall is a very studious chap and is a very wizard at mathematics. He ought to succeed in whatever he undertakes because he has determination and will power.

RUSSELL LAMONT

"Ah, why should life all labor be?"
Hobby—Taking cars apart.
Ambition—To be a good Diesel Engineer.

"Russ" is well-liked among his friends, and he's quite a chauffeur! About his taking cars apart, however, we wouldn't know.

RITA LAMONTAGNE

"At my door the Pale Horse stands to carry me to unknown lands."
Hobby—Sewing.
Ambition—To travel around the world.
Activities—Dramatic Club 1. Debating Club 2. Glee Club 4. Commercial Club 4.

Rita, another travel loving Senior, is as vivacious and interesting as her ambition. Rita can claim many friends and they all say, "She is a grand person."

ARLENE LANG

"She wos good as she was fair."
Ambition—Stenographer.
Activities—Commercial Club 2. Second Honors 1. Class Night Committee 4.

Arlene is a tiny person with large quantities of personality. Her pleasing manner invites many to her side.

MILDRED LANG

"I would do everything to serve a friend."
Ambition—To be a stenographer.
Activities—Math Club 1. Honors 1. Commercial Club 3, 4. Field Hockey 4.

We never hear enough about Field Hockey for the girls. We know, however, that Mimi is an A1 player, for she is pretty thorough in everything she does.

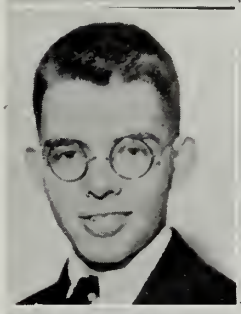

JOHN LEAROYD

"The first yeors of man must make provisions for the lost."
Hobby—Sports.
Ambition—To go to college.
Activities—Science Club 1. Latin Club 2.

"Jack" left us for a short time this year to continue his career at another school, but he returned for graduation. We shall always remember "Jack" as a fun-loving boy, with a winning manner.

DONALD LECK

"Real worth requires no interpreter;its everyday deed forms its blozonry."
Hobby—Sports.
Ambition—Typographer or layout man.
Activities—Honors 1, Debating 1.

Donald has a worthwhile ambition which he should be able to carry out successfully. We wish him the best of luck.

ELEANOR LEFAVOUR

"Good natured ond studious too, she is one of the favored few."
Hobby—Collecting pictures
Ambition—Stenographer.
Activities—House of Delegates 1. Nominating Committee 1. Safety Council 3, 4.

"Ellie" has made quite a hobby of collecting pictures. Drop in some time and see them. She'd be glad to show them to you. We know "Ellie" will make an efficient stenographer.

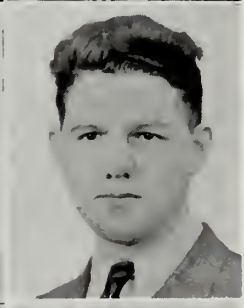

STANLEY LEFAVOUR

"Come, my cooch! Goodnight, sweet ladies."
Hobby—Shaking dance hall dames out of my hair.
Ambition—To have Fred Allen for a Stooge.
Activities—Band 1, 2, 3, 4. Orchestra 1, 2, 3, 4.

You have to behave at lunch when Stan is in the cafeteria. A happy-go-lucky fellow, Stan has been a worthy addition to our band and orchestra for four years.

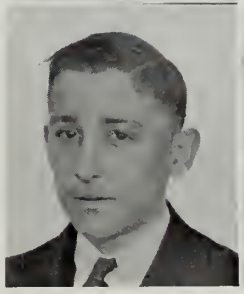

WILFRED LESSARD

"Discretion is the better part of valor."
Hobby—Sports.
Ambition—Play baseball.
Activities — Boys' Rifle Club 1.

We should not have suspected anyone as retiring as Wilfred of being so much engrossed in sports. Probably he will surprise us in becoming a professional ballplayer.

HELEN LEWIS

"Ay, every inch o queen."
Hobby—Outdoor Sports.
Ambition—Business woman
Activities—President of Class 1. Student Council 3 Honors 4. Social Committee, Executive Committee. 4. House of Delegates 1. Dramatic Club 3. Latin Club 3. National Honor Society 3.

Helen is what we think a typical high school girl should be, business-like and pleasure-loving. Helen is one of the few who know how to use either.

LEONARD LINDBERG
"Silence sweeter is than speech."
Hobby—Studying organs.
Ambition—Business Secretary.
Activities—Math Club 1.
A quiet dependable person who has many friends and is steadfast to all. His gay disposition should continue to win him many friends.

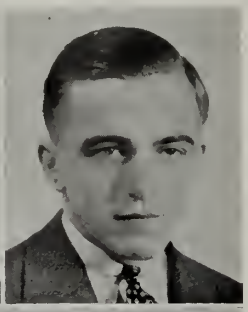

DANIEL LOW
"Breezing along with a breeze, living a life of ease."
Hobby—Betting on the horses.
Ambition—To own a stable of horses.
Activities—Track 1. House of Delegates 1, 2. Photocraft Club 1, 2 Dramatic Club 3, 4. Music Committee 4 Senior Play 4.
Danny is a fine fellow with a personality that's all his own. He has a happy-go-lucky manner and an ever-cheerful countenance and is very popular in his wide circle of friends.

DONALD LUNN
"All things work together for good."
Hobby—Singing, aviation running.
Ambition—To be a good aviator or a great runner.
Activities—Nom. Committee 3. Editor of B. H. S. *News* 4. Captain of Cross-country 4. Track 3, 4. Dramatic Club 4. School Play 4. Honors 4.
Donald is one of our more athletic members. As captain of the track team and editor of the B. H. S. *News* he has been a great leader.

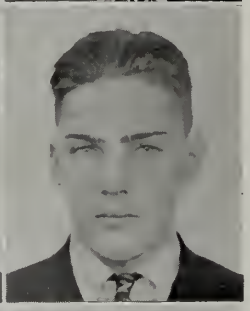

DAVID LUNT
"Ornament of a meek and quiet spirit."
Hobby—Pipe collecting.
Ambition—Doctor.
Activities—Math Club 1. Honors 2.
This strong silent man who works so diligently in class is the secret object of many a young girl's affections. We call him "Tarzan."

LILLIAN LYONS
"The love of learning, the sequestered nooks, and all the sweet serenity of books."
Hobby—Reading.
Ambition—I plan to go to secretarial school.
Activities—Audubon Club Rifle Club 4.
Lillian is a very industrious girl, always ready to lend aid to a friend, and cheerful and happy at all times.

CHESTER MACUALAY
"In business, three things are necessary; knowledge, temper, and time."
Hobby—Skating.
Ambition—To go to business school.
Activities—Latin Club 1, Math Club 3.
Chet's mind seems to be on business, but he's not at all business like. He has plenty of outside interests.

FRANCES MACDONALD
"To see the world is to judge the world."
Hobby—Collecting stamps.
Ambition—To tour the world.
Activities—Rifle Club. Dramatic Club. Audubon Club 4.
Frances is a jolly girl with a sympathetic nature. She has an interesting and brilliant mind. A nice person to know.

RUTH MACGREGOR
"Better be driven out from among men, than to be disliked by children."
Hobby—Taking care of children.
Ambition—To be a cooking teacher.
Activities—*Pinafore* 2. Glee Club 3. Health 4.
Outside of school hours "Shrimp" is usually seen taking care of a couple of little children. We know Ruth can act, for we saw her in one of our plays at assembly this year. An all-round person!

ESTHER MACKENZIE
"The very pink of perfection."
Hobby—Seeing movies.
Ambition—Nurse.
Activities—Latin Club 2. French Club 3. Dramatic Club 4.
"Posie" is a great favorite with certain of our boys. She seems rather shy in class, but we know that she is a good sport and heaps of fun. She certainly ought to prove soothing sight for the sick.

WILLIAM MACKENZIE
"Clever men are good, but they are not the best."
Hobby—Blazing trail to North Beverly.
Ambition—To do the best possible.
Activities—Mathematics Club 1. Track 2. Photocraft Club 3.
"Mac" seems to be a regular "man-about-town" with the girls. Although we never saw "Mac" at any of the socials, he is said to be a good dancer.

JEANNE MACKENZIE
"O, thau art fairer than the evening air, Clod in the beauty of a thausand stars."
Hobby—Horses (Horseback riding)
Ambition—Private secretary or happily married.
Activities—Glee Club 1. Social Committee 2. Dramatic Club 2, 3, 4. Musical Comedy 2. Christmas Play 4.
Jeanne is an animated girl with just the right dash of sophistication. Her wide popularity does not spoil her unobtrusive demeanor.

BETTY MACMURTRY
"There's more to her than one can see."
Hobby—Just fooling around.
Ambitian—Doctor's Secretary.
Activities—Glee Club 1, 2, 3. Dramatic Club 4. *Pinafore*. 2.
"Bet" is a gay lovable school companion. She has many, many friends, and rightly so, for her pleasing personality welcomes all friends and strangers alike to her side.

PATSY MAGGIACOMO
"No entertainment is so cheap as reading, nor any pleasure so lasting."
Hobby—Reading and ice skating.
Ambition—To work with my father in the Beverly Cement Block Company.
Activities—Rifle Club 4.
Patsy is one of those persons to whom everyone goes for advice: He's a sympathetic friend.

GEORGE MACNEILL
"The enthusiastic and pleasing illusions af youth"
Hobby—Swimming.
Ambition—Electrical Engineer.
Activities—Glee Club 1. Rifle Club 1. Dramatic Club 3.
"Mac" is a very quiet fellow; but under his silent exterior there must lurk a pleasing amount of humor, for he is well-liked by his friends and has promise of going far in his chosen career.

JAMES MAGUIRE
"Discourse most eloquent music."
Hobby—Swimming.
Ambition—To be successful in business.
Activities—Baseball 2, 4 President of Glee Club 3, 4. Chairman of music committee 4. Social committee 3. H. M. S. *Pinafore* 2.
We shall always remember his clear voice and his interesting conversation. Undoubtedly they will help him attain his difficult ambition.

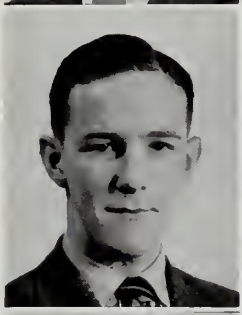

IRVING MARGOLIS
"Music washes away from the saul the dust of everyday life."
Hobby—Playing Trombone
Ambition — Big Business Man.
Activities—Band. Orchestra
Irving is a quiet person, always striving for a higher goal. He is well adapted to his chosen career, and we wish him luck.

MILDRED MARKHAM
"Neat, not gaudy."
Hobby—Dancing.
Ambitian—To be a private secretary, and also to travel.
Activities—Commercial Club 3, 4. Honors 1, 2, 3.
"Millie" is a quiet, industrious student who offers assistance in a pleasing manner which cannot be resisted.

ROSE MAGLIO
"Ballads and popular songs are both the cause and effect of general morals."
Hobby — Collecting souvenirs.
Ambition—To be a singer of popular songs.
Activities—Home Nursing Play 4.
Those who know Rose remember her agreeable disposition. She is a cooperative person who does not mind working hard.

HELEN C. MARSHALL
"All musical people seem to be happy."
Hobby — Research about general things.
Ambition — Jackson College-Music and English.
Activities — Commercial Club. Choral Group 1, 2, 3, 4. Glee Club 1, 2, 3, 4. Dramatics 2, 3, 4.
Helen has an avid interest in Dramatics and music in the more cultural aspects. Her geniality should make her college career a happy one.

ALFRED MARSHALL
"He has his own ideas about everything."
Hobby—Horse back riding.
Ambition—To travel.
Alfred has a wide ambition, but a very interesting one. His quotation fits him perfectly for he certainly has his own ideas about everything. We wish you luck, "Al"!

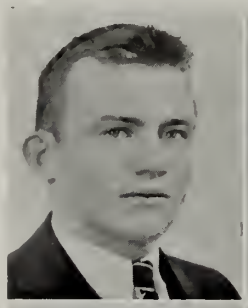

HERBERT MARTIN

"Strong minds, great hearts true faith, and willing, hands."
Hobby—Sports.
Ambition—To be a successful business man.
Activities—Track 1, 2, 3. Baseball 1. Cafeteria and Social Committee 2, 3, 4 House of Delegates 3. Football 1, 2, 3, 4.

"Buzz" is another popular senior student. He is a willing worker, and his great possession of sportsmanship is ever-present in the fullfilment of his duties.

PEARL B. MARTIN

"Through every pulse the music stole, and held sublime communion with the soul."
Hobby—Hiking and swimming.
Ambition—To do journalistic work.
Activities—Glee Club. House of Delegates. Girls' Rifle Club 4.

Pearl is one of a singing trio of charming red-heads. The other two are her sisters. They should rival the Boswell sisters.

ROBERT MATHESON

"Not much talk—a great, sweet silence."
Hobby—Stamp collecting
Ambition—Pianist.
Activities—Honors 1, 3, 4.

Robert is quiet and shy, but one of our best students. The teacher can always depend on him, because he knows all the answers. He has a rare and remarkable appreciation of music, too.

LOUISE MARTIN

"The art of walking is at once suggested of the dignity of man."
Hobby—Hiking and Skating.
Ambition—To be able to have a radio program with my other two sisters.
Activities—Girls' Rifle 1.

Here is a girl with beautiful red hair. She has a very pleasing voice and we hope that she will be able to use her voice successfully in the future.

JOHN MAXNER

"For manners are not idle, but the fruit of loyal nature and of noble mind."
Hobby—Sailing and hockey
Ambition—Navigation Officer.
Activities—Astronomy Club 4. Interclass Basketball Dues Collector. Decorating Committee 4.

John is so fun-loving that one would hardly believe that he is is seriously interested in anything. However, he has a deep interest in anything pertaining to sailing.

FRANK MATTERN, JR.

"Hitch your wagon to a star."
Hobby—Tennis.
Ambition—To be a ranking tennis player and engineer.
Activities—

Frank has come to us from New York only this year. His list of activities in his former high school impressed us mightily. We know that he is an excellent tennis player. In the short time he has been here, he has made his personality felt.

MARY McCARTHY

"A little work, a little play."
Hobby—Reading, dancing.
Ambition—Be a good dancer and a private secretary.
Activities—Commercial Club 3.

Mary's ambitions bespeak sound sense for all work and no play make Jill dull too. Her life should be a pleasant one. We hope it will.

EDNA McCARTHY

"The deepest rivers flow with the least sound."
Hobby—Swimming.
Ambition—To be a nurse.

Edna seems very quiet most of the time—not caring to talk much. We are sure, however, that there are deep thoughts behind those big eyes of hers. Doubtless she will be one of our most successful members.

MILDRED McCONNELL

"A lovely lady, garmented with light from her own beauty."
Hobby—Rifle target shooting.
Ambition—To travel.
Activities—Girls' Rifle 1. Glee Club 1.

Blondie is a lively person, and a very popular student on the dance floor. Her ready smile denotes friendship.

HARRY MacCAUSLAND

"The great end of life is not knowledge but action."
Hobby—Swimming, skating, boating, poker.
Ambition—To be skipper of the Queen Mary.

"Laziest man on two feet," he is called by his fellow-students. "Mac" is recognized principally for his recent organization of the "protective association," consisting of boys looking for a free lunch.

THOMAS McDONALD, JR.
"Like the bee, we should make our industry our amusement."
Hobby—Radio and Television.
Ambition—Radio Engineer.
Activities—Science Club 1. Stagecraft Club 2, 3, 4. President of Radio Club 2, 3, 4. House of Delegates 4. Chair. of Cafe. Com 4.
"Tom" is one of our most amiable and popular boys. He always has a cheery word and a smile for everyone.

PHILIP McCRAVEN
"The artist ought never to perpetuate a temporary oppression."
Hobby—Drawing.
Ambition—To be an engineer.
Activities—Committees 1.
Philip is a quiet agreeable person, well-liked by all his classmates. He is rather shy about his hobby.

BARBARA McLARREN
"Love me, love my dog."
Hobby—Collecting old money and odd pieces.
Ambition—Study accounting and auditing.
Activities—Mathematics Club. Commercial Club.
Barbara is a very quiet person, and we hear little from her, but her gracious manner is well-known among her classmates.

PAUL McGINNESS
"For men may come and men may go, but I go on forever."
Hobby—Banjo and juggling.
Ambition—Court Stenographer.
Activities—Commercial Club.
Paul is quite a versatile young man. We've heard of his banjo playing and now we'd like to see him juggle.

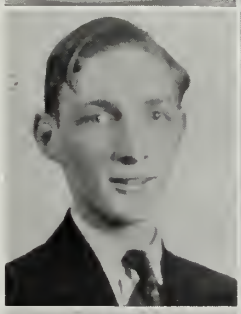

CHARLES McNEIL
"They have a plentiful lot of research."
Hobby—Swimming.
Ambition—Engineer.
Activities—Latin Club 1, 2, 4. Math Club 3. Dramatic Club 3, 4. House of Delegates 3. Safety Patrol 2, 3, 4. Thanksgiving Assembly
"Charlie" is one of our energetic students who has a ready smile coupled with a humorous remark. We wonder if he was serious when he announced his hobby! However, we wish him loads of luck.

GEORGE McLAUGHLIN
"Every man is like the company he is wont to keep."
Hobby—Playing pool.
Ambition—To get a job when I get out of school.
Activities—Latin Club 1.
George doesn't seem to be much interested in anything except to get a job. We wish him success in whatever he undertakes.

RALPH MAHAFFEY
"There is society where none intrudes, by the deep sea, and music in its roar."
Hobby—Boating.
Ambition—To become skipper of merchant cargo boat
Activities—Boys' Rifle Club 3, 4. Track 3.
Ralph seems awfully interested in sailing. Can it be the promise of a new "friend" in every port that attracts him?

JAMES ROLAND McPHERSON
"They that govern most make the least noise."
Hobby—Studying.
Ambition—To be a medicine man.
Activities—President of Student Council 4. *Aegis* Board 3, 4. Dramatic Club 3, 4. National Honor Society 3. School Play 3. Cafeteria Squad 4. Honor Roll 1, 2, 3, 4.
Roland is a wonderful fellow to know. One of our best students as well as one of our best sports.

ELEANOR MILLS
"Life is not to live, but to be well."
Hobby—Swimming, skating, attending football games.
Ambition—To become a dietician in a hospital.
Activities—Dues collector 1.
Another of our fairer sex whose interest in the football games wasn't entirely impersonal. Ellie is a sweet-mannered person.

DELLA ROSA MELEI
"Sport went hand in hand with her."
Hobby—Basketball.
Ambition—Secretary.
Activities—Glee Club 1. Ticket Committee 1. Honors 2. Field Hockey 2. Basketball 3, 4.
One of our athletic geniuses. Any basketball game in which Della figures is certain to be exciting. We thought our basketball star was a man-hater, but we know *she* didn't earn that football sweater she's wearing!

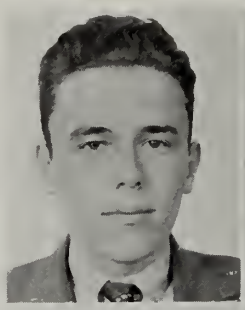

ROBERT MINIGAN
"What more than mirth could mortals have?—The cheerful man is king."
Hobby—Promoting temperance throughout the city.
Ambition—To graduate from Suffolk Law School and practice law.
Activities—Basketball 1. Rifle Club 1. Christmas Play 4. Dramatic Club 4.
One of the most popular boys in our class. "Flapper" is welcome in any crowd and is the perpetual "life of the party."

HELEN MISNER
"A good action is never lost, it is a treasure laid up and guarded for the doer's need."
Hobby—Acting in Plays.
Ambition—Lawyer.
Activities—First Honors. Dramatic Club 1, 2, 3, 4. Commercial Club 3, 4.
Helen has talent to make her hobby interesting. She is a sympathatic girl and a "pal" to everyone. She'll make a splendid lawyer.

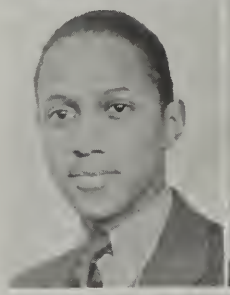

ALVIN MITCHELL
"Dancing and singing his way to your heart."
Hobby—Writing orchestra arrangements.
Ambition—To play bass with Claude Hopkins' band.
Activities—Winner of 100 yd. dash at Harvard Interscholastic meet, class C, 3. Captain of track team 4. Photocraft Club.
Alvin is one of our most popular students. His list of activities readily shows his ability.

LLOYD MOFFETT
"Ah, happy years! Once more who would not be a boy."
Hobby — Street corner gossip.
Ambition—To play baseball.
Activities—Latin Club 2. House of Delegates 3.
"Joey" seems to dote on street corner gossip. Won't you tell us what street, "Joey"? "Joey" is a small but very smart fellow—a credit to our school.

GEORGE S. MOORE
"Ambition has no risk."
Hobby— Hunting and fishing.
Ambition—To study aviation.
Activities—Radio Club 1. Boys Rifle 2.
George is apparently a naturalist as well as an aerialist. We wonder how he will reconcile his ambition and his hobby.

JOHN MORPHEW
"The best of prophets of the future is the past."
Hobby—Reading.
Ambition—Study aviation.
"Johnny" is a good worker and very fond of reading. You'll hear of him some day as a great aviator we are sure.

SARA MORRIS
"Her face, oh call it fair not pale."
Hobby— Telling people what the chain around her ankle is for.
Ambition—A good secretary.
Activities— Orchestra 1. Commercial Club 4.
"Sabra" is a cheerful, efficient girl, with a host of loyal friends. Her frank cheery smile forecasts a brilliant future for "Sabra" in her chosen career.

DENNIS MORRISON
"Modesty is the conscience of the body."
Hobby—Drawing
Ambition — Commercial Designing.
Activities—Dramatic Club.
Denny is one of our most talented boys, but he's so modest that we don't hear much about his abilities. He's one of our most able musicians.

REGINALD MORSE
"Oh sleep, it is a gentle thing, beloved from pole to pole."
Hobby — Studying radio data for Radio Servicing.
Ambition—To be a Radio Sound Engineer and a Radio Service Man.
Activities—Glee Club 1, 4.
Reggie is very much interested in radio. Probably he will contribute improvements, to that valuable instrument

CHARLES MOSER
"A picture is a poem without words."
Hobby—Photography.
Ambition—To be a good photographer.
Activities — Commercial Club 3, 4. President Photocraft Club 4.
Charlie doesn't say much, but we've known photographers like him. And their "candid camera" shots are something we'd like to keep for souvenirs.

BEVERLY MOULTON

"We have many strings to your bow."
Hobby—Dancing.
Ambition—To be a secretary.
Activities—Dramatic Club 3, 4.

A clever girl with a ready smile and a friendly manner. One of the most charming members of our fairer sex.

JOHN F. MURPHY

"I find that nonsense, at times, is singularly refreshing."
Hobby—Swimming, Football, hockey.
Ambition—To be an aeronautical engineer.
Activities—Football 3. Cafeteria Committee 3. Dramatic Club 2, 3, 4.

One can't be around school very long without knowing "Murph." He is one of those strong personalities that stand out in any group. A really likeable person.

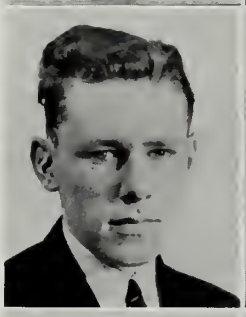

JOHN W. MURPHY

"This strange disease of modern life."
Hobby—Drawing and Photography.
Ambition—To be an architect.

Many think John very reticent, but he has a rare sense of humor. He gives promise of being an unusually accomplished artist or architect. We believe he will be one of our really famous members.

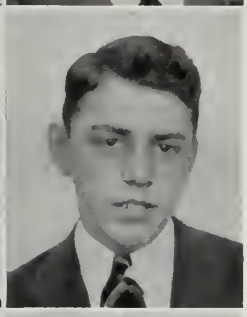

PHILIP D. MURPHY

"His smile is sweetened by his gravity."
Hobby—Refereeing basketball games.
Ambition—To be a physician.
Activities—Baseball 1. Track 3. House of Delegates 2, 3. Home Room Secretary 4.

Phil will probably put poison in our tea for this—but we think he's one of the cutest boys we know! He's mighty popular with his classmates, too.

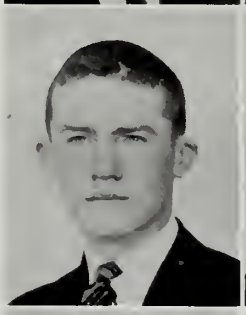

NEAL MURRAY

"Character is a diamond that scratches every other stone."
Hobby—Bumming rides to Beverly.
Ambition—To become a dentist.
Activities—Dramatic Club 2, 3, 4. Football 2. Latin Club 1. Radio Club 3. Photocraft Club 4.

Neal is the sort of likable "funster" whom you'll probably find putting firecrackers under people's chairs. His sense of humor has made him popular.

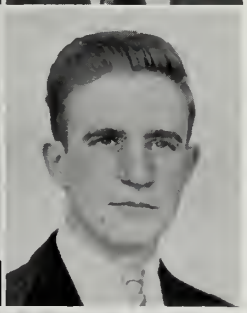

THOMAS MURRAY

"Yet stars that are the poetry of Heaven"
Hobby—Music and a moonlight night.
Ambition—To play the trombone like Tommy Dorsey, and have a band.
Activities—Football 1. Dramatic Club 4.

Tom is a fine fellow when you know him. He has a good sense of humor and a frequent slow smile. Some of us girls wish he weren't so aloof. He's one of our best actors, too. Remember *The Game of Chess?*

ROSA MUSUMERIC

"A blessed companion is a book,—a book that fitly chosen is a life-long friend."
Hobby—Reading.
Ambition—Hairdresser.
Activities—Commercial Club 1. Honors 2.

A brilliant girl who is respected by both teachers an classmates. Rosa is a willing and capable worker.

RAYMOND McGINNIS

"The best armor is to keep out of gunshot."
Hobby—Spending weekends in Salem.
Ambition—To be in the Army Air Corps.
Activities—

Shorty is a genial, good-natured chap, with an easy grin and a wise-crack for everyone.

ETHEL NAISMITH

"Beauty is to woman what money is to man — Power."
Hobby—Dramatics.
Ambition—To be an actress.
Activities—Dramatic Club 1, 2 3 4. School Play 3, 4. *Aegis* Board 4. Senior Medal Competition Yearbook staff 4. *Aegis* Play 4.

Ethel is a very versatile young lady. We all know of her great dramatic ability. She also enjoys good times and adds a lot to any gathering.

ELMER NAUGLER

"Young fellows will always be young fellows."
Hobby—Driving.
Ambition—To be admiral of the Navy.
Activities—Football 1, 2. Dramatic Club 2. Photocraft Club 2, 3. Home Room Vice-President 4.

Elmer is well-known for his hobby. He has an agreeable manner and is seen at most of the parties around town.

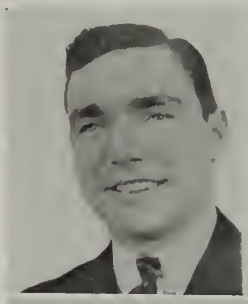

HUGHIE NELSON

"I once admitted—to my shame—that football was a brutal game, because she hates it."
Hobby—Tap-dancing.
Ambition — Professional ball player.
Activities—Honors 1, 2. Home Room President 2, 3, 4. Football 1, 2, 3, 4. Captain of Football team 4. Baseball 3, 4.

Hughie is a grand fellow with a sparkling personality and one of the finest athletes our school has ever known.

WALTER NELSON

"Knock at our hearts and find our thoughts at home."
Hobby—Going to Dot's camp.
Ambition—To be president.
Activities—Honor Roll 1 Commercial Club 2. Safety Patrol 3. Dance Assembly 4

Walter may not become president, but we feel sure he'll go far because he has a quiet determined way of getting ahead. Ask Dot!

RUSSELL NEWMAN

"Know most the rooms of thy nature and country before thou goest over the threshhold thereof."
Hobby—Collecting pictures of travel.
Ambitions—To travel.

Russell has the respect and admiration of all his classmates. We hope he will realize his ambition, because he's a fine person.

JAMES R. NICOLL

"Happy men shall have many friends."
Hobby—Riding around.
Ambition—To live to be eighty.

We don't hear much from Jimmy, although he is a lively lad. Probably his hobby takes too much of his time.

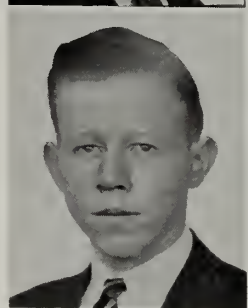

ROBERT NIELSON

"The temple of our purest thoughts is silence."
Hobby—Going to fires.
Ambition—Accountant.
Activities—Dramatic Club 2. Photocraft Club 3. Safety Patrol 4.

Robert insists that he's a woman-hater, but his father is complaining because the family car is never available. How about it, Bob?

JOSEPH NIXON

"Wit and wisdom are born with a man."
Hobby — Candid-Photography, sketching.
Ambition — Candid-photography for Winchell.
Activities—Baseball 1, 2. Football 2, 3. Dramatic Club 2, 3, 4. President of Dramatic Club 4. School Play 4.

Almost every member of the Senior Class has been tormented by "Joe" and his camera. His collection of snapshots of classmates amounts to a thousand.

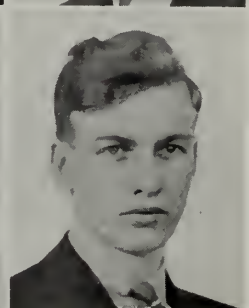

MARJORIE ODELL

"The true university of these days is a collection of books."
Hobby—Working in the library.
Ambition—To be a librarian.

Marjorie is a good pal to have at the desk in the library. In fact she's a fine girl anyway. In her work she should find many opportunities for practicing the patience she has learned at B. H. S.

GEORGE OLSON

"If a little knowledge is dangerous, where is the man who has so much as to be out of danger?"
Ambition—To be a business executive.
Activities — Chairman of Social Service Committee House of Delegates 1. Commercial Club 2. Home Room President 2.

George is capable, alert conscientious, and respected by his teachers as well as by his classmates. He is a capable executor of High School affairs.

PHILIP O'REILLY

"I'll make thee glorious by my pen."
Hobby—Collecting pictures
Ambition—Newspaper reporter.
Activities—House of Delegates 1. Math Club 1. Program Committee 1. Dramatic Club 4.

Philip is a chap with a winning personality and an infectious smile. He'll probably be successful as a newspaper reporter. His keen wit should carry him through many difficult assignments.

RUTH ORMSBY

"Religion is as healthy and normal as life itself."
Hobby—Keeping on the move.
Ambition—Christian worker.
Activities—Audubon Club 1. Alternate in the House of Delegates 2, 3. Baccalaureate Committee 4.

To be a Christian worker is Ruth's greatest ambition. As she already has done much in this sort of work, we are sure she will be successful in her chosen career.

RUTH OSBORN
"Sophisticated but yet delightful."
Hobby—Collecting Souvenirs.
Ambition—To travel around the world.
Activities—Photocraft 2, 3. (Treasurer 3.) Vice-President Commercial Club 3. President Commercial Club 4. Secretary of Class 4. Printing Committee 4.
Ruth is one of the most intelligent students in our class. She's a grand sport and very good-natured.

PRISCILLA PARSONS
"How sweet and fair she seems to be."
Hobby—Going out Nights.
Ambition—To meet him.
Activities—Glee Club 1, 2. Photocraft Club 2. Secretary of Class 2. Commercial Club 3. Commercial Club Secretary 4. Photocraft Club secretary 3.
Priscilla, as her name suggests, is a sweet and demure girl who is well-liked by everyone. She has a touch of sophistication about her that adds to her personality.

TERESA PAYNOTTA
"Her ready wit and cheery smile, proclaimed to all a friend worthwhile"
Hobby—Collecting poetry.
Ambition—To be a successful kindergarten teacher.
Activities — Girls' Rifle Club 4. Senior Dramatic Club 4. Safety Patrol 2, 4. First Honors 1, 2, 3, 4. Cap and Gown Committee 4. Home Nursing Assembly 4.
We hope that Teresa will think of her classmates once in a while as she plugs away—teaching her little ones the alphabet.

ROBERT E. PERKINS
"Give it an understanding, but no tongue."
Hobby—Enjoying life.
Ambition—Psychologist.
Activities—Track and Cross Country 1, 2, 3, 4. Junior Executive Committee 3. House of Delegates 2, 3. Class Executive Committee 3, 4. Dance Assembly 4.
"Bob" is a small fellow, but he has taken part in many activities since his freshman year, thus confirming the fact that he is extremely popular.

FRANCIS PETRONZIO
"Smiling always with a never fading serenity of countenance."
Hobby—Drawing.
Ambition—To be a successful artist.
Activities—Manager of the Basketball Team 3.
Francis has a charming smile, and his close friends will testify to his ready wit. One of our most affable students.

PRISCILLA POPE
"Earth's noblest thing—A woman perfected"
Hobby—Playing.
Ambition—Jeweler.
Activities—Photocraft Club 2. Dramatic Club 2, 4. *Aegis* Board 4. Social Service Committee 3. Reception Committee 4. Thanksgiving Assembly 4.
"Bunny" is a cheerful companion and a willing worker. Her dancing feet spell gracefulness, but her tapering fingers foretell success.

RALPH PORTER
"Strength, wanting policy and judgment to rule, overturneth itself."
Hobby—Models.
Ambition—Pilot.
Another of the mainstays of our class from whom we hear little, but without whom our class would not be complete.

ALAN PRESTON
"There is an unspeakable pleasure attending the life of voluntary students."
Hobby—Radio.
Ambition—Radio Engineer.
Activities—Orchestra 1, 2. Radio Club 3, 4.
Alan is one of our most industrious students. The ability he displays in Radio work is truly amazing. He should make a famous name for himself.

ROSAMOND PRESTON
"A penny for your thoughts."
Hobby—Art.
Ambition—To be a well-liked school-marm.
Activities—Astronomy Club 1. Latin Club 2. *Aegis* Board 3, 4. French Club 3. Photocraft Club 4. Honors 1, 2, 4. Class Night Committee 4.
Rosamond is quiet and reserved, but her interesting original sketches for the *Aegis* reveal a cleverness and humor which go to make up her talented nature.

ROSAMUNDE PRESTON
"Next to love, sympathy is the divinest passion of the human heart."
Hobby—Basketball.
Ambition—Laboratory assistant.
Activities—Latin Club 1. Dramatic Club 2, 4. Basketball 3, 4.
Rosamunde is one of those grand personalities who always have a ready and sympathetic ear to lend to your troubles. A good friend.

FRANK RAPISARDI

"The best friends ever known, his two good honest hands."
Hobby—Playing clarinet.
Ambition—Boxing lightweight champ.
Activities—Band 1, 2.

Frank is our pugilistic star, but not all his conquests are in the ring. He has a dominant personality and will fight his way to the top.

SILVIO RENZIE

"The light that lies, In woman's eyes."
Hobby—Hunting.
Ambition—To be the owner of a munition factory.
Activities—Rifle Club 2.

The only thing that Silvio seems interested in, except the girls, of course, is hunting. We wonder if he ever really shot anything.

NANCY RICCIARDI

"When looks were fond, and words were few."
Hobby—Dancing.
Ambition — To become famous.
Activities—Dramatic Club 2. French Club 3. Banking Teller 2, 4. Cafeteria Committee 4. Glee Club 4.

Nancy is rather quiet, but we suspect that behind her silence there lurks a good load of fun and laughter ready to pop out any minute.

MARTHA ROBERTS

"Such and various are the tastes of man."
Hobby—Skating.
Ambition—To have a good job.
Activities — Commercial Club 1.

Martha is well known by many of our young men. She is an attractive girl, and many wish they knew her better. Probably in the real world she will mingle with more people than she has done in high school.

BETTY RUSSELL

"In the air of design, color is to form what verse is to prose."
Hobby—Collecting miniature glass animals.
Ambition—To become a well-known interior decorator.
Activities—Dramatic Club 1. Honor Roll 2.

Interior decorating is one of the most fascinating jobs we know; so we wish Bettie loads of success as she goes to work.

MYRTLE RAYMOND

"Travel is the frivolous port of serious lives, and the serious part of frivolous ones."
Hobby—Playing tennis.
Ambition—To travel.
Activities—Astronomy Club 1. Latin Club 1, 2. French Club 3. Mathematics Club 3, 4. Secretary of Home Room 3, 4. Reception Committee 4.

Myrtle is a sweet girl and rates among the honor students of our class. Her many friends say she's "swell!"

EVELYN REYNOLDS

"A quiet exterior conceals much."
Hobby—Baton.
Ambition—Nurse.
Activities—Audubon Club 1, 2. Honors 1, 2. Math Club 3. Baton Squad 3, 4. Dues Committee 4.

A quiet little girl, Evelyn can always be depended upon to accomplish any task assigned to her.

SHIRLEY ROBBINS

"Virtue is bold and goodness never fearful."
Hobby—Bowling.
Ambition—Newswriter.
Activities— President of Homeroom 2. Safety Patrol 3, 4. Executive Committee 2. Social Service Committee 1. Honors 1, 2, 4 mittee 2. Social Service Committee 1. Honors 1 2 4 Commercial Club.

Shirley is a ready and willing worker. Whenever you see her, she is hurrying to perform some promised task.

LAWRENCE RUBENSTEIN

"Wisdom is better than rubies."
Hobby—Piano.
Ambition—To go to college.
Activities—Honor Roll 1. Latin Club 1. Debating Club 1, 2, 3, 4. Home Room president 3. Senior Play Committee 4. President of Debating Club 4.

Lawrence is one of our most talented. As President of the Debating Club, he has put across many fine debates.

JAMES RUTHVEN

"He is wise who doth talk but little."
Hobby—Golf.
Ambition—Engineer.
Activities—Cafeteria Corporal 3. Checking Committee 4.

James is a true example of the wisdom of silence. He has acomplished his real purpose of his four years in high school; the securing of a fine education. This young man should go far because he has set himself a goal towards which he moves surely.

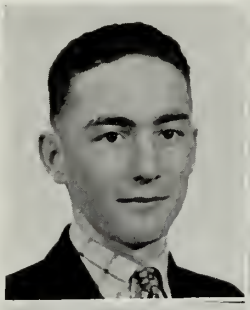

ROBERT SAMMONDS

"He's little but he's wise, He's a terror for his size."
Hobby—Basketball and cycling.
Ambition—Lawyer.
Activities—Rifle Club President of Home Room 1. Cafeteria Corporal 3. Motto Committee 4.

Bob is small in size, but he has plenty of brains. He hopes to be a lawyer some day and we just bet he will be a smart one.

BARBARA SAMPSON

"Happy am I, from care I'm free."
Hobby—Paramount.
Ambition—Try to get a job.
Activities—Social Service Committee 4.

We wonder if the attraction at the Paramount is the pictures? Anyway we predict that Barb will get her job very soon after she graduates.

PRISCILLA SANDBORN

"Why man, she is mine own; and I as rich on having such a jewel, as twenty seas, if all their sands were pearl."
Hobby—Collecting nicknames.
Ambition—To be a good wife for some man.
Activities—Printing Committee 4.

"Buddy" is one of our most attractive girls and many of our masculine members would like to be "the man."

OSCAR SCOTTI

"It is excellent to have a giant's strength."
Hobby—Baseball.
Ambition— Trans-continental bus operator.
Activities—Honor Roll 3. Football 1.

One of the standbys of our team, Scotti is one of our most popular Senior boys. His extreme good nature accounts for his popularity.

ALFRED J. SEMPLE

"Come with thy soft slow steps."
Hobby— Hunting and camping.
Ambition—To be an architect and builder.

We never saw Alfred anything but calm and collected, but we imagine he really gets excited when he goes hunting.

DOROTHY SEMPLE

"Patient of toil, serene amidst alarms."
Hobby—Movies.
Ambition—To travel.
Activities—Puzzle Club 1. Nom. Committee 1. Commercial Club 2. Home Room Secretary 2. Baccalaureate Committee 4.

"Dot" is as fun-loving and vivacious as her ambition promises to be. She has many, many friends who value her companionship very highly.

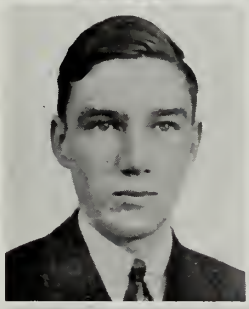

JOHN J. SHEA

"An honest man's the noblest work of God."
Hobby—Drawing, Football
Ambition — Commercial Artist and Art teacher.
Activities—Rifle Club 1. Honor Roll 3. Cafeteria Committee 4. House of Delegates 4.

John strikes us as being a conscientious young fellow. We believe that he will go far either as commercial artist or perhaps as an art teacher.

ERNEST SHEPARD

"Not education, but character is man's greatest need and man's greatest safeguard."
Hobby—Baseball.
Ambition—To be a big league baseball player.
Activities— Baseball 1. Alternate in House of Delegates 3.

Ernest is an all around good fellow. He is especially interested in baseball. A good natured young fellow, Ernest has made many friends during his four years.

VIRGINIA SHERMAN

"To know her is to love her."
Hobby—Piano, dancing.
Ambition—To work on office machines.
Activities—Honor Roll 1, 2, 3, 4. Dues Collector 1, 2, 3. House of Delegates 3. Cafeteria Committee 3. *Aegis* Board 3, Cashier 3, 4. Secretary French Club.

"Ginnie" is one of the most interesting girls we know. She is a diligent student and has been rewarded by a place on the Honor Roll every year.

FREDERICK SILLARS

"Hear ye not the hum of mighty workings."
Hobby—Hunting and Fishing.
Ambiton—To become an expert machinist through extensive training.
Activities—Track 2, 3. Boys Rifle Club 2. Dramatic Club 4 Publicity for Class Play 4.

We hear a lot about Fred's hunting. We wonder Fred, if you ever *really* shoot anything. Seriously, he is a good dancer and a better sport. In short Fred's a fine Fellow.

LESTER SILVER
"Thy modesty's a candle to thy merit."
Hobby — Fixing phonographs.
Ambition—To play first trombone with Casa Loma.
Activities—Orchestra 1, 2, 3, 4. Band 1, 2, 3, 4.
At the rate Lester is going now, we expect to hear that he is playing first trombone with Glen Gray's Casa Loma band before long. Good Luck!

THELMA SJOBERG
"Eat to please thyself, but dress to please others."
Hobby — Making knitted articles.
Ambition—Dressmaker and designer.
Activities—Glee Club 4. Latin Club 2. Cap and gown committee.
Thelma is a gay vivacious girl with a cheery smile for everyone. All the best wishes of the class of 1937 go with you, Thelma!

LAWRENCE J. SMITH
"What's the use of worrying?
Hobby—Hunting and golf.
Ambition—To be an architect.
As Lawrence is to be an architect we hope all of you fellows and girls will call on him to design your houses. We hope that Lawrence will find his chosen work satisfying

HARRY L. SNOW, JR.
"Speech is great; but silence is greater."
Hobby—Wrestling.
Ambition—Television Magnate.
Activities—House of Delegates 1. Home Room President 1. Track 2.
Harry seems to have quite a high ambition—that of a television magnate. We're not quiet sure what that means, but we wish him loads of luck.

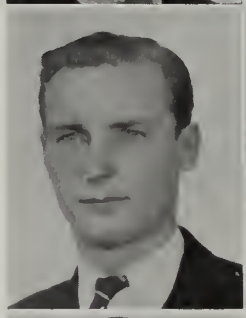

EDWARD SMITH
"My only books were woman's looks And folly's all they've taught me."
Hobby—Skating.
Ambition—Undertaker.
Activities—House of Delegates 1. Basketball 1, 2, 3, 4. Football, 3, 4. Photocraft Club 1, 2, 3, 4.
"Ed" is very popular with the girls, and rightly so, for with his height and blonde hair, can one blame them?"

LINDA SPIRIDIGLIOZZI
"Her smile is a pleasant sight to view."
Hobby—Tennis.
Ambition—To travel abroad.
Linda is an interesting and friendly girl. We hope she will realize her ambition. Wherever she goes, we know that she will be welcome because of her happy nature.

EUGENE SPEAR
"Nothing is more simple than greatness; indeed, to be simple is to be great."
Hobby—Sports and music.
Ambition — Owning own undertaking business.
Activities — Football 1. Track 4. Captain of Basketball Team 4.
Gene has made quite a name for himself on the basketball team. We wish him success in carrying out his ambition although we are a little dubious about it.

BARBARA L. STAPLES
"No friend ever did her favor without being doubly repaid."
Hobby—Reading dancing.
Ambition—Bacteriologist.
Activities—Latin Club 2. Secretary of Class 3. Honor Roll 1, 2, 3, 4. *Aegis* Literary Board 4. Student Council, 2, 3, 4. Asst. Editor of Yearbook.
Bobbie is hard to get acquainted with, but knowing her is worth the effort. She has a keen sense of humor and a generous nature.

WALLACE STANTIAL
"Liberty exists in proportion to wholesome restraint."
Hobby—Sailing.
Ambition—To be an aviator.
Activities—Photocraft Club 2. Science Club 2.
Wally is full of pranks and practical jokes. However, we forgive him, for we know he's up in the air over aviation. We wish you luck in high places!

ROBERT STONE
"Handsome is that handsome does."
Hobby—Sailing (Eh Beaza)
Ambition—To make a success of life.
Activities — Rifle Club. Social Committee 4. History of the Dance 4. Safety Patrol 2, 3, 4. Honor Roll 1, 3. Class Play Committee.
In spite of his polished, appearance, "Bob" is an earnest, hard-working student with a glowing personality. He's an excellent dancer! We all like Bob, expecially our feminine members.

MARION ST. HILAIRE

"Leave no stone unturned."
Hobby—Cooking.
Ambition—Stenographer.
Activities—Glee Club 1, 2. Member of cast of "M. H. S. *Pinafore*" 2. Commercial Club 3, 4.

A merry girl, a good sport, always ready for any fun. She's our Roland's cousin.

WINIFRED STRINGER

"The reward of a thing well done is to have done it."
Hobby—Skating and swimming.
Ambition—To be a secretary.
Activities—Honors 1, 2, 3 Commercial Club 2, 3, 4.

"Winnie" is deft and efficient. Indeed, she is well suited for her chosen ambition.

ELEANOR SUDBAY

"Life is not so short but that there is always time enough for courtesy."
Hobby—Collecting basketball clippings.
Ambition—To be a nurse.
Activities—Chairman of Program Committee of the Dramatic Club 2. Secretary of Dramatic Club 3. Dramatic Club 4.

"Ellie" is a popular girl, and, in spite of her quiet nature, can sometimes be very vivacious. She should prove a happy nurse.

MARION SULLIVAN

"I hate nobody; I am in charity with the world."
Hobby—Swimming.
Ambition—Secretary.
Activities—*News* Staff 2. Commercial Club 4. Honor Roll 1, 2, 3, 4.

"Shorty" does not belie her nickname. She is quite vivacious. Her ready smile charms all who know her. "Shorty" is friendly towards everyone.

CARL SWANSON

"His smile is sweetened by his gravity."
Hobby—Hockey.
Ambition—To become a golf pro.

"Swanee" seems to be a student of few words, who is well-liked by all his fellow-students. We all wish him the best of luck in realizing his ambition.

BARBARA TANNEBRING

"Is she not passing fair?"
Hobby—Dancing, sports.
Ambition—To be a dress designer.
Activities—Asst. Manager Basketball 3. French Club 3, 4. Reception Committee. Social Committee 3, 4.

A lovely representative of B. H. S., "Barb" has a large circle of friends and is justly one of our most popular girls. What better occupation could she have chosen? She will be supreme.

EDWARD TAYLOR

"Appetite comes with eating."
Hobby—Collecting rifles.
Ambition—To be a veterinarian or Horse Doctor.
Activities—Rifle Club 4.

"Jello" is a happy-go-lucky person, and is ready to help friend or stranger, whoever may be in distress.

JAMES TAYLOR

"A contented heart is more valuable than gold."
Hobby—Getting golf balls.
Ambition—Mechanical Engineer.
Activities—Boys' Rifle 1, 2, 3, 4. Track 4. Cross-country 3.

Jim is one of our serious seniors who proves that he can overcome nearly every obstacle which blocks his progress. His hobby sounds very interesting, and his ambition requires plenty of hard work. Good luck, Jim!

DAVID THOMAS

"A silent, shy, peace-loving man."
Hobby—Music and drawing.
Ambition—Surgeon.
Activities—Glee Club Harmony Club 4.

David is a rather shy young man, but from personal observation we know that he is quite smart. Without doubt he'll become a famous surgeon, and we shall be proud of him.

VIRGINIA TAYLOR

"Every man is a hero to someone, and to that person, everything he says has an enhanced value."
Hobby—Watching basketball and football games.
Ambition—To be a teacher.
Activities—Photocraft 3, 4. Treasurer of Club 4. Latin Club 2. Cap and Gown Committee 4. Vice President of Home Room 3.

"Ginnie" is fun-loving and sport-loving as well. Her charming smile is a beacon of friendship.

ALICE E. THRESH
"Well-timed silence hath more eloquence than speech."
Hobby—Collecting postal cards.
Ambition—To be a medical assistant.
Activities—Dramatic Club 1, 2, 3, 4. Honor Roll 1, 2, 3, 4. *Aegis* Board 3, 4. Checking Committee for Class Night 4.

On the Honor Roll four years and on the *Aegis* staff for two years, she has shown that she is capable of accomplishing almost anything that is really hard.

BARBARA THOMPSON
"The secret of success is constancy to purpose."
Hobby—Collecting Knick-Knacks.
Ambition—To travel.
Activities—Social Service Committee Commercial Club 2, 3, 4. Secretary of Home Room 4. Baccalaureate service Committee 4.

"Babe" is one of our efficient chums who has an infectious smile and a delightful personality. It is no wonder that she can claim a wide circle of friends.

GEORGE B. TITCOMB
"I have no secret of success, but hard work."
Hobby—Fishing and hunting.
Ambition—To be a tin-knocker.
Activities—Rifle Club 2, 3 4.

All his friends like George. He's quite an expert fisherman and huntsman. Probably he'll get many an invitation for supper—with the provision that he bring the fish and duck.

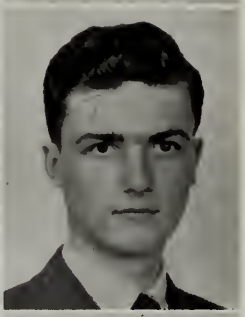

JAMES R. TINGLEY
"Of plain, sound sense, life's current coin is made."
Hobby—Eating and boating.
Ambition— Expert A-1 machinist.
Activities—Rifle Club 2, 3, 4. Safety Patrol 3. President Rifle Club 4. B. H. S. *News* Staff 4.

"Tanglefoot" is a quiet fellow; yet he has many admirers. His calm disposition and frank smile are great assets. Good luck, Jim!

FRANCES L. TOLL
"She has a smile for every friend, and friends for every smile"
Hobby—Boating.
Ambition—To travel.
Activities—House of Delegates 1. Latin Club 1, 2. Dramatic Club 2, 3, 4. Honor Roll 1, 2, 3, 4. Music Committee 4.

A little bit independent, Franny is a grand sport and is always in good humor; but how she asserts her will! We trust that "Bernie" manages to avoid crossing her.

ANNE TOWER
"Gallant, graceful, gentle, tall, Fairest, noblest, best of all."
Hobby—Collecting junk.
Ambition—To have a parrot and cactus farm.
Activities— Nominating Committee 1. Orchestra 2, 3, 4. Band 3, 4. *Aegis* Board 4. Music Committee 4. Yearbook staff 4.

We wonder if Anne's ambition is meant to be serious If it is, we just bet she'll make a success of it.

BERT J. TOWNSHEND
"Work first and then rest."
Hobby—Music and Tennis
Ambition—To lead a band.

Bert goes gaily on his way, not bothered by everyday cares or worries. His usual occupation is just enjoying himself. We've heard he looks pretty nice in his National Guards uniform, too.

BARBARA TROWT
"Studious to please, yet not ashamed to foil."
Hobby—Tennis.
Ambition—Secretary.
Activities—Latin Club 2. Dramatic Club 1. French Club 2. House of Delegates 2.

"Sally" is a fun-loving companion, and her calm disposition has noted her among our best school chums. She has characteristics certain to make her successful in her relations with others.

SYLVIA TROWT
"Grace is to the body, what good sense is to the mind."
Hobby—Swimming.
Activities—Latin Club 1, 2. House of Delegates 2. Honor Roll 1, 2, 3. Dramatic Club 2, 3, 4. Class Night Committee 4. Christmas Play 4. Thanksgiving Assembly 4.

"Syl" is a vivacious, fun-loving girl. Her ready smile beckons friendship, and her steadiness promises loyalty.

JOHN TURPIN
"Wit is the salt of conversation, not the food."
Hobby—Fires and lettering
Ambition—To become a first-class fireman.
Activities— Photocraft Club 1. Dramatic Club 4. Senior Play Committee 4.

His insistence on being called "Ben", after the well-known comedian, offers proof of his keen sense of humor. He's quite an able juggler, too.

FRANK TURNER

"One who would grow rich must buy of those going to be executed,"

Hobby—Buying and selling automobile parts.

Ambition—To be a cartoonist.

Activities—Track 1, 3, 4.

That explains the amused glance that "Al" directs toward us. Perhaps he's considering us as subjects for future cartoons. Do you suppose that he has sketches of us tucked away for later use? Good Luck anyhow, Frank.

LAURANA WALDRON

"It is good to lengthen to the last a sunny mood."

Hobby—Having a good time.

Ambition—To be a good school teacher.

Activities—Glee Club 1, 2. Photocraft Club 3, 4. Dramatic Club 4. Honor Roll 3. Dues Collector.

Everyone likes Laurana. She's one of the friendliest persons we know. She should make friends easily wherever she goes.

CAROLYN WALKER

"A quiet even temperament, and in her works she's quite content."

Hobby—Playing the piano and singing.

Ambition—To do something in the line of music.

Carolyn is a very quiet student and we hear very little from her. However, her efficient work may be found everywhere. We predict fine things for conscientious Carolyn.

GRACE WALKER

"Be somewhat scanter of your maiden presence."

Hobby—Dancing.

Ambition—To be a hairdresser.

Activities—Glee Club 2. Dramatic Club 4. Commercial Club 4.

Grace is one of our petite dames. Scarcely five feet tall, she makes up for her height by her pleasing personality and friendliness to all.

AILEEN WALSH

"The true idea of dancing entitles it to favor."

Hobby—Dancing.

Ambition—To be a bookkeeper.

Aileen is well-liked among her friends, and we wish her luck as she starts toward fulfillment of her ambition.

NATALIE WEBBER

"Is her wink as alluring as her dancing feet?"

Hobby—Dancing.

Ambition—To go on the stage.

Activities—French Club 3. 4. Dramatic Club 3. 4. President of Home Room 4. Senior Play Committee 4. History of Dance Assembly 4. French Club Play 3. Alternate to House of Delegates 3. Honors 4.

Nat is a happy, demure little girl with a humorous twinkle in her eye. She's a popular student.

HELEN WEBSTER

"I will wear my heart upon my sleeve, for daws to peck at."

Hobby—Dancing.

Ambition—Army and Navy nurse.

Activities—Dramatic Club 2, 3, 4. Rifle Club 4.

"Pat" is one of the cutest tricks we've seen for a long time. She has many friends and it's unfortunate for her masculine admirers that she has eyes only, for "Steve."

PAULINE WHITAKER

"She is pretty to walk with, And witty to talk with and pleasant too, to think of."

Hobby—Golf and singing.

Ambition—To play golf well.

Activities—Home Room Secretary 1, 2, 3. Dramatic Club 4. Nominating Committee 3. Secretary of Glee Club 2, 3, 4. Honor Roll.

Polly is a splendid girl. With her wonderful voice, she has entertained us at many of our assemblies. Everyone wishes her well

ROSALIND WHITTIER

"A maid with quaint and quiet ways—Whose charm with her forever stays."

Hobby—Dancing.

Ambition—To be a ballet dancer.

Activities—Latin Club 1, 2.

Her German teacher calls her "Faulein Kicherre," which means "Miss Giggler." But when she isn't giggling, she can talk entertainingly at great length on her favorite subject. She possesses many talents any one of which she could develop successfully.

ROBERT WILLIAMSON

"Ah, you flavour everything; you are the vanilla of society."

Hobby—Baseball.

Ambition—To go to college.

Activities—House of Delegates 3. Dramatic Club 4. Baccalaureate Committee 4. Baseball 4. Social Service Committee 3. Football 2, 3, 4.

"Bob" is extremely popular with the sexes and why not? Who could resist a combination of fine sportsmanship and a pleasing personality?

ROBERT WIGGIN

"Friend more divine than all divinities."
Hobby—Thinking.
Ambition—To be President.
Activities—Track. Photocraft Club, Secretary of Home Room. Senior Motto Committee 4.

Bob is a silent fellow; nevertheless, he has a quick sense of humor, and a sunny disposition. He has all our best wishes for future success and happiness.

JOSEPH WILLIS

"Just at the age 'twixt boy and youth."
Hobby—Basketball.
Ambition—To be a competent tin-knocker.
Activities—Boys' Rifle Club 2, 4.

We tolerate "Joe" with a patient smile. We can't help liking him in spite of his pranks. He'll probably be, eventually, a professional practical joker. However, we must admit that he does keep things lively.

HARRIET WILLMOTT

"Music exalts each joy, allays each grief."
Hobby—Playing the cello.
Ambition—To get a good job.
Activities—Orchestra 1, 2, 3, 4. Second Honors 3.

Harriet is the kind of girl that we can always depend upon, and we're prompted to say, when there is something important to be done, "Ask Harriet," and then rest in assurance that our task is over.

DOROTHY WILLS

"For softness she and sweet attractive grace."
Hobby—Dancing.
Ambition—To be a librarian
Activities — Home Room Committee 4. House of Delegates 2.

Dot is a sweet, dainty girl. We are sure she will make a great success as a famous librarian. Her gracious manner places her in the hearts of many of her classmates and her willing spirit wins many new friends.

ERNESTINE WILSON

"To study fashions to adorn my body."
Hobby—Swimming.
Ambition—To be a dress designer.
Activities—Dramatic Club 4. Commercial Cub 4.

To think of Ernestine we must think of the word "spectacular." She has a flair for the unusual and is somewhat of an exhibitionist. We hope that Adrian will someday employ her in his Hollywood shop.

JAMES WOODS

"Music is the universal language of mankind."
Hobby—Music.
Ambition—Join the Navy.
Activities—Glee Club 1, 2. Rifle Club 1, 3. Track Team 1, 2.

Everybody likes Jimmy. He's one of those amiable chaps whom we forgive for numberless teasings and tormentings. We believe that his music, which he has been so quiet about, will bring him fame.

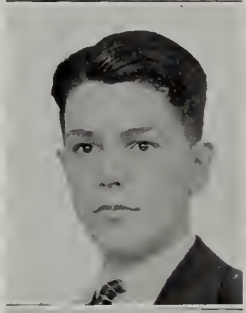

FRANK WOODBERRY

"But to my task."
Hobby—Baseball.
Ambition—Enter Industrial school.

Frank is one of our tall Senior fellows. He has a pleasing manner, highly seasoned with good humor. At pensive moments, Frank is extremely quiet, but these times quickly pass.

DEAN WOODBURY

"Rejoice, O young man, in thy youth."
Hobby—Reading history.
Ambition—To be a business executive.
Activities — *Aegis* play 4. Stage Craft Club 2, 3, 4. *Aegis* Literary Prize 3. Editor of Yearbook 4. Yearbook advertising committee 4.

Dean is one of our most industrious and intelligent students. He has a flair for argument and never avoids one unless necessary.

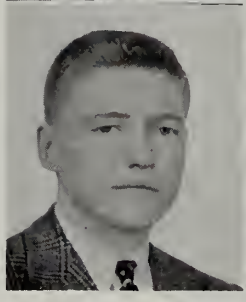

STEPHEN W. WOODBERRY

"Some are born great; others achieve greatness."
Hobby — Activities that tend to the water.
Ambition—To be an officer in the Navy.
Activities — Home Room president 1, 2. President Latin Club 2. House of Delegates 1, 2. Student Council 3, 4. Football 3.

"Steve" has a delightful and pleasing personality, as is shown by his Title of Honor — Class President, 1937.

STEPHEN E. WOODBURY

"Good nature and studious too."
Hobby — Photography.
Ambition — Electrical engineer.
Activities — President of Home Room 1. Safety Patrol 3, 4. Math Club 3, 4.

Steve is rather a quiet, serious fellow at first glance; but when you get to know him, you soon see that he is a "regular fellow." A good dancer, Steve is seen at many of the high school socials.

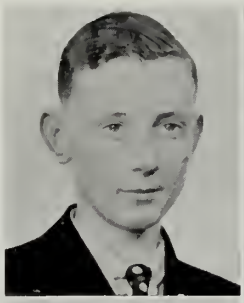

CHARLES WOODS
"Silence is more eloquent than words."
Hobby—Stamps.
Ambition—To bum around the country.
Activities—Latin Club 1.
But there has never been any reason for Charlie to to remain silent. His eloquence is undisputed. We call him "Walking Dictionary."

DOROTHY M. COLE
"We pardon as long as we love."
Hobby — Collecting snapshots and postcards.
Ambition—To educate my husband.
Dorothy is a home-loving type of girl whom everyone likes. She is quiet and somewhat shy, but we know her to be intelligent and a very charming person.

BARBARA WORTHYLAKE
"A ballroom is nothing more or less than a great market place of beauty."
Hobby—Dancing.
Ambition—Secretary.
Activities—Audubon Club 1. Home Room Treasurer 2, 3. Commercial Club 4. Home Room Vice-President 4. Class Night Committee 4.
Some lucky man is going to have an efficient secretary!

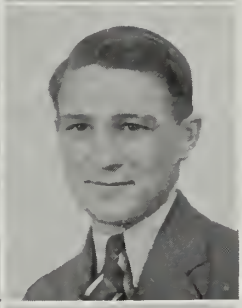

ARTHUR WOODS
"Mystery of waters, never slumbering sea."
Hobby—Athletics.
Ambition—Navy.
Activities—Stagecraft 1.
Arthur's walk is very impressive. He should make a good detective or secret-service man.

BETTY WRIGHT
"Her voice was ever soft, gentle, and low-an-excellent thing in woman."
Hobby—Walking.
Ambition—Be a Professional singer.
Activities—Glee Club 1, 2, 3, 4. Honors 1, 2, 3, 4. Show Boat 1. *Trial by Jury* 4. *Pinafore* 2.
Betty is a shy, demure young person who has won her way into the hearts of nearly all her classmates. We wish her luck as she pursues her difficult ambition.

ELIZABETH YEO
"Music tells no truths."
Hobby—Knitting.
Ambition — Music Supervisor.
Activities—Glee Club 1, 2, 3, 4. Parents Night Play 3. *Show Boat* 3. Dramatic Club 3, 4.
"Good things come in small packages" is aptly proved by this tiny bundle of adorable blondeness with the great big voice. We've frequently been entertained by her singing, and we think she will be an opera star.

SYLVIA YUDIN
"When the sun shineth, make hay."
Hobby—Reading.
Ambition—Social worker.
Activities — Latin Club 1, 2. French Club 3, 4. Safety Patrol 2, 3, 4. Vice-President of French Club 4. Dramatic Club 4. *Aegis* Board 4. Honor Roll 3, 4. Year Book staff 4.
Sylvia is an efficient and diligent worker. Her ambition is typical of her sympathetic nature. Her ability at parody-writing is unusual.

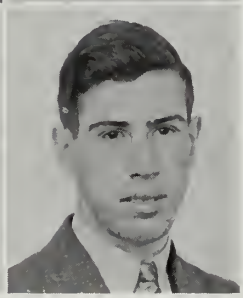

JOSEPH ZELANO
"One who never turned his back, but marched breast forward."
Ambition—Machinist.
Come on, Joe, tell us the truth! Your interest isn't entirely in machines is it? Joe is a merry witty person when you really know him. He has been so busy outside school hours that he has had no time for clubs.

In Memoriam

One of our members could not stay among us. We miss her presence, but the memory of her friendly and genial manner will remain with us. This space testifies to the depth of our feeling, but our hearts hold a deeper affection for our friend and classmate—Constance Corning.

Senior Class Poll

Senior Popularity Contest

BEST LOOKING

Girl	*Boy*
Mary Batchelder	Tom Connolly
Barbara Tannebring	Robert Stone

BEST DRESSER

Barbara Tannebring	Tom Connolly
Mary Batchelder	Robert Brown

BEST SPORT

Dorothy Darling	Hugh Nelson
Esther Caldwell	Tom Connolly

BEST ATHLETE

Della Melei	Hugh Nelson
Anna Julius	Harrison Ball

BEST ACTOR

Bernard Crocker
Joseph Nixon

BEST ACTRESS

Ethel Naismith
Dorothy Darling

BEST MUSICIAN

Anne Tower	Lawrence Rubenstein
Erma Colley	Stanley Lefavour

BEST DANCER

Dorothy Darling	Robert Stone
Priscilla Pope	Woodrow Bona

BEST STUDENT

Helen Lewis	Roland McPherson
Myra Herrick	Dean Woodbury

BEST MIXER

Dorothy Darling	Tom Connolly
Priscilla Pope	Hugh Nelson

MOST POLITE

Myra Herrick	Tom Connolly
Helen Lewis	Hugh Nelson

MOST POPULAR

Dorothy Darling	Hugh Nelson
Helen Lewis	Tom Connolly

MOST LIKELY TO SUCCEED

Helen Lewis	Roland McPherson
Dorothy Darling	Dean Woodbury

MOST BASHFUL

Rosamond Preston	Robert Matheson
Katrina Flint	Edward Smith

MOST TALENTED

Dorothy Darling	Alvin Mitchell
Ethel Naismith	Bernard Crocker

MOST INDEPENDENT

Ethel Naismith	Dean Woodbury
Barbara Tannebring	Raymond Frost

MOST EFFICIENT

Myra Herrick	Roland McPherson
Helen Lewis	Dean Woodbury

MOST SOPHISTICATED

Ethel Naismith	Stephen Woodberry
Barbara Staples	John Jorgensen

MOST DEMURE

Girl	*Boy*
Priscilla Parsons	Stephen Woodbury
Betty Wright	Peter Boniface

MOST SERIOUS

Barbara Staples	Dean Woodbury
Katrina Flint	Gerald Brewer

BIGGEST MAN-HATER

Katrina Flint
Ruth Ormsby

BIGGEST WOMAN-HATER

Everett Burke
Dean Woodbury

BIGGEST VAMP

Ernestine Wilson
Ethel Naismith

BIGGEST SHEIK

Otis Burnham
Daniel Lowe

BIGGEST TIME KILLER

Ethel Naismith	Otis Burnham
Priscilla Parsons	Daniel Lowe

CLEVEREST

Dorothy Darling	Gerald Gilligan
Priscilla Pope	Alvin Mitchell

CUTEST

Mary Batchelder	Robert Stone
Constance Davis	James Maguire

WITTIEST

Mary Bouchard	Gerald Gilligan
Helen Webster	Otis Burnham

SWEETEST DISPOSITION

Helen Lewis	Tom Connolly
Dorothy Darling	Gerald Gilligan

PEPPIEST

Helen Webster	Otis Burnham
Natalie Webber	Daniel Lowe

NOISIEST

Mary Bouchard	Otis Burnham
Mary Kiley	Daniel Lowe

HAPPIEST

Betty Enos	Raymond Frost
Helen Webster	Otis Burnham

MEANEST LINE

Ethel Naismith	Daniel Lowe
Jeanne McKenzie	Stephe n Woodberry

WORST TEASE

Marion St. Hilaire	Otis Burnham
Francis Toll	Daniel Lowe

THE ONE WHO HAS DONE THE MOST FOR B. H. S.

Dorothy Darling	Roland McPherson
	Dean Woodbury

MOST BABYISH

Betty Yeo	Theodore Day
Marion St. Hilaire	Martin Hopkins

Commencement Speakers

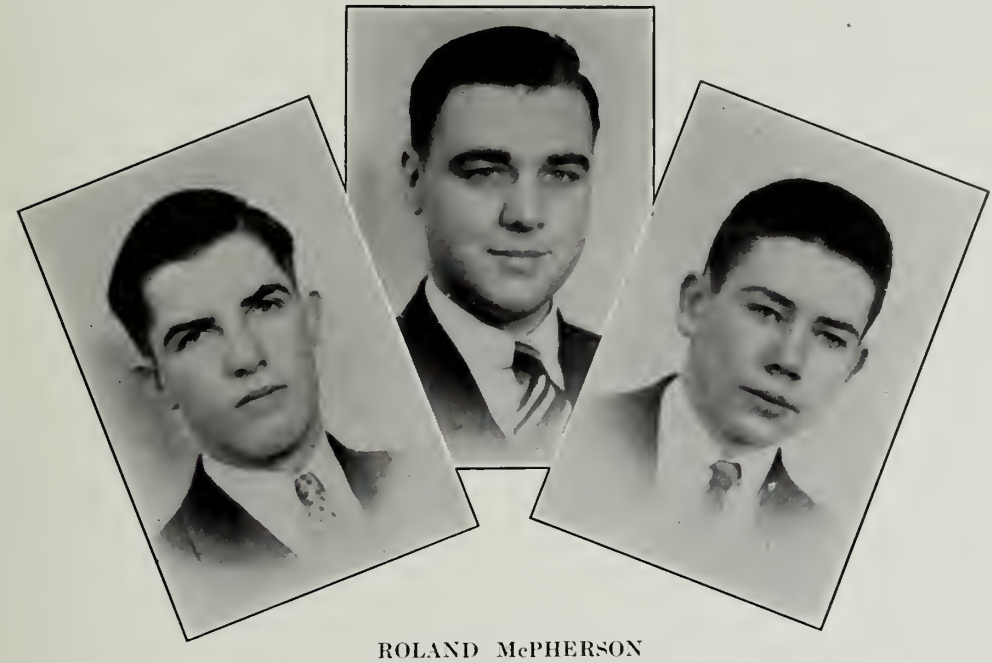

ROLAND McPHERSON

THOMAS FITZGIBBONS

GERALD GILLIGAN

HELEN HOUSTON

SYLVIA YUDIN

Ye Hon. Senior Class Will

By THEODORE C. DAY

This, the Senior Class of the Year of Our Lord, One Thousand Nine Hundred and Thirty-seven, being of sound mind and body, doth hereby bequeath, bestow, and demise to the various, divers sundry, and several future classes of like nature and individual members thereof, together with esteemed pedagogues thereto, the following, viz.:

The experienced authority of Mr. Pierce;
The coefficient counsel of Miss Drugan;:
The managerial ministration of Mr. Gaylord;
The matchless friendship and personality of Roland McPherson;
The *pulchritudinous transcendency and intellectual virtue* of Miss Helen Lewis.
The gelogenic ("creating laughter") humor of Gerald Gilligan.
The Ingenious *Aegis* endeavors of Dean Woodbury.
The Dancing Distinction of Dorothy Darling.
The Athletic Excellence of Capt. Hugh Nelson.
The Determined Diligence of Austin B. Henderson.
The Changeless Charm of Miss Roper.
The Intuitive Intelligence of Myra Herrick.
The Literary Learnings of Barbara Staples.
The Winning Wit of Charles McNeil.
The Dramatic Demonstrations of Ethel Naismith.
The Sage Scholasticism of Miss Winship.
The Historic Homilies of Mr. Belmore.
The Thespian Teachings of Miss Cronin.
The Permanent Popularity of Ote Burnham.
The Superb Chivalry of Bob Stone.
The Pleasant Poise of Esther Caldwell.
The Rippling Rhythm of Al Mitchell.
The Theatrical Troupes of the Dexter Twins.
The Decorative Drawings of Wayne Harwood.
The Meticulous Mathematics of Miss Hett.
The Habitual Happiness of Frances Toll.
The Verbose Vocabulary of Ted Day.
The Verbal Voicings of Ray Frost.
The Notable Nonchalance of Alphe Dubois.
The Massive Muscles of J. Herndon.
The Sport Scripts of John Driscoll.
The Facetious Fun of J. Borsetti.
The Rural Renown of Richard Cressy.
The Blushing Blondness of Shirley Hubbard.
The Acute Cuteness of Barbara Tannebring.
The Pianistic Playing of Lawrence Rubenstein.
The Pigskin Punting and Contagious Chuckling of Tom Fitzgibbons.
The Hearty Handshake of Bernard Crocker.
The Spectacular Speed of Dan Lowe.
The Radio Recipes of Tom MacDonald.
The Genial Grin of L. Lindberg.
The Concordant Cello of Helen Holloway.
The Football Feats of Bert Brown.
The Modish Modesty of Mary Batchelder
The Mighty Microphonics of Stanley Jones.
The Soldierly Shoulders of Eddie Taylor.
The Cheerful Countenance of Dick Collins.
The Silvery Solos of Betty Yeo.
The Practical Propensities of Carolyn Walker.
The Quiet Qualities of Evelyn Reynolds.
The Photographic Penchants of Charlie Moser.
The Orphean Orchestrations of Erma Colley
The Peerless Penmanship of Geraldine Delaney.
The Gay Greetings of Al Endicott.

And Many Other Characteristics of the Other Members of Our Class, too numerous to mention in the short space allotted to this cardinal conglomeration of metaphors and s(i)miles, to wit, because of the magnaninous mass of material mixed in the pleasing pages of our Year Book.

Duly signed, sealed, delivered, and solemized on this, the first day of June , in the Year of Our Lord, 1937, and of the independence of the United States of America, the One Hundred and Sixty-first

Signed in printing:
THEODORE C. DAY, B. H. S., 1937.

(Seal)

Attorney of Affairs

Four-color process plate lent through the courtesy of the Back Bay Electrotype Company.
Printed by a student of the Beverly Trade School.

THE STUDENT COUNCIL

The Student Council, the upper house of the Student Congress, under the guidance of Miss Whalen, has done a great deal for Beverly High by promoting school spirit among the students. Through the Student Congress, the students have an opportunity to express their opinions of the organization and rulings of the school, as well as to offer suggestions for improving student conditions. All suggestions passed by the House of Delegates are sent to the Student Council. If passed by the Council, they are then given to Mr. Pierce for approval.

Besides its work of helping in the government of the school, the Student Council has certain specific duties allotted to it, such as the responsibility for the elections and for the social of the incoming class; the preparation of the *B-Hive*, our school handbook; and the handling of the advertising for the School Play.

The most memorable event in the recent history of the Council was the State Convention of Student Councils held here last April at which delegates from schools of many cities of Massachusetts were present. That day will not easily be forgotten by those who attended the meeting.

HOUSE OF DELEGATES

The House of Delegates, sponsored by Miss Ellis, might well be called "The Voice of the Pupils," as it is the most representative group in the school. Every home room has one delegate and an alternate, the larger senior home rooms having three delegates. New business is brought up in the home rooms on the Wednesday preceding the meeting and voted upon. If passed, the questions are carried to the House by the delegate, where action is taken on the ideas. Every question is given proper consideration, and not one is overlooked. If the delegates find the proposition unreasonable, it is sent back to the home room from which it came. Most of the questions, however, are either referred to a committee or passed, after general discussion. The matter then passes into the hands of the Student Council. The same procedure is repeated; and if the bill is found satisfactory, it is finally given to Mr. Pierce. He has the power of vetoing or of approving it, thus making it a law or resolution of the school.

This year the House has given its full support to the publishing of this *Year Book*. The efficient committee was: Dean Woodbury, Richard Cressy, Thomas Hoy, Barbara Stott, Carolyn Merriam.

The Safety Patrol

"Quiet please" This familiar phrase is heard continually in the corridors during passing. Although the safety Patrol uses a multiple of phrases, they all tend toward the efficiency of this large organization. The main purpose of the squad is to maintain order in the corriders. The members, chosen by a committee of retiring members and two faculty members, are efficient leaders. Besides patrolling the corridors, they usher at nearly every public school affair held in the auditorium. Another of their many duties is to seats th pupils at assembly and to supervise their marching in and out of the assembly hall.

The squad consists of the captain, four lieutenants, eight sergeants, and a limited number of privates. Every Monday morning, from 8.20 a.m. to 8.35 a.m., the chief officers meet with Mr. Pierce, the adviser, to discuss problems which they have met while on duty.

The Stagecraft Club

Although the Stagecraft Club is one of the smallest organizations in the school, it has contributed tremendously to the success of our assemblies. The boys, under the direction of Mr. Kimball, have spent much time and effort in building sets, painting scenery, and planning lighting effects.

It is very interesting to watch the boys at work. Among their various duties are the directing of the spot-light, managing the curtain, the switchboard, and the projector. Many successful performances have depended largely on the skillful management of these stage managers, electricians, and artists. Besides the extra hours spent on building the scenery, the boys must attend several rehearsals of a play to set and shift the scenery and plot the lighting.

Only those who have been in the plays know how vital and important are the stagecraft boys. Too often their only reward is the realization of work well done.

Radio Club

The radio club provides an opportunity for boys to get practical experience in the design, construction, and operation of apparatus used in public-address work and radio telephony. The activities of the club center around the high school public-address system, used to re-enforce speech and music in the auditorium during assemblies, and in other parts of the building and gymnasium as needed. This public-address system was designed, built, and is operated by the members of the club under the direction of the club sponsor, Mr. Jones.

The officers are:
Chief Engineer—Thomas McDonald
Assistant Engineer—Edward Rice
Assistant Engineer—Alan Preston
Assistant Engineer—George Hamm

BAND

The High School Band, consisting of forty members, assists at assemblies, plays at civic affairs, such as the Memorial Day and Armistice parades as well as supplying stirring marches at the football games. Since the Band boys needed new uniforms this year, they presented a concert at the Ware Theatre. By their faithful sale of tickets for this performance, they were able to purchase orange and black uniforms which were both striking and warm. Mr. Claude Phillips, who devotes a great deal of time to this work, is the director of the group.

ORCHESTRA

The orchestra, unlike the band, is composed of both girls and boys who play at assemblies, civic clubs, and inaugurations of our mayors. As their director, Mr. Claude Phillips, cannot always b present to conduct their performances, this group develops its own student leader for such occasio ns Although the orchestra is included in the extra curricular activities, in a great many cases it become a vocation rather than the intended avocation.

LE CERCLE FRANÇAISE

DEBATING CLUB

LATIN CLUB

BOYS' AND GIRLS' RIFLE CLUB

PHOTOCRAFT CLUB

MATHEMATICS CLUB

CLUB NOTES

LE CERCLE FRANCAIS

Games, songs, talks, and plays furnish the programs for the Le Cercle Francais meetings. Besides these, the club sponsors many outside entertainments.

This year an illustrated talk on Germany was presented before the school. The climax of two splendid years was the two one-act plays presented on April 17. *The Doctor in Spite of Himself* and *Isidore's Surprise* were certainly tops in entertainment.

One of the unusual features of the club is its printed programs. At the first meeting, printed folders are distributed which present the programs for the year and the committees in charge of the meetings. This is the only club that can boast such a novelty.

The Misses Davis, Sterenberg, Russell, and Wolfe are the guiding spirits of the Le Cercle Francais.

PHOTOCRAFT CLUB

In May of 1934, the Beverly High School Photocraft Club was organized under the direction of Mr. Rhuland.

In 1934–1935 some of the football games were photographed, both in still and motion pictures. Throughout the year the club experimented in developing and printing.

In 1935–1936 a studio was set up and several pupils had their picture taken.

In September 1936, Mr. Nutting became the sponsor. Activities were begun by photographing the football games, with both the large and miniature cameras. A new dark room was built for the club, and a new enlarging machine was purchased.

The club members were offered the gigantic task of taking the picture for the *Year Book*. The proposition was accepted; and although many hours of work were put into the project, the experience proved very beneficial. Many students had their class pictures taken by the club.

LATIN CLUB

The Latin Club was organized to give the Latin students of Beverly High School further opportunity to become acquainted with the Roman life and times. In fulfillment of this objective, the meetings are crowded with interesting projects. The members participate in plays, sing Latin songs, play games, make scrapbooks, and do many other profitable things.

The most outstanding events in the life of the Latin Club during the past three years have been those meetings attended by the Latin Club from Salem High School. These meetings have been very beneficial as the clubs have an opportunity to exchange ideas.

DEBATING CLUB

The school must surely be proud of the members of this year's debating team who were heard on station WCOP on March 10th in a debate with Lynn English. The same subject, co-education, was debated in an assembly before the school on February 23, and was thoroughly enjoyed by the students. With the help of Miss Stiles, the sponsor, the speeches are all written by the debaters themselves. Challenges are received from such neighboring high schools as Lynn English, Haverhill, and Swampscott. Impromptu debates are often held in the club meetings which give the members a chance to express their opinions and which helps them to understand current topics.

MATH CLUB

The Math Club has proved not only entertaining but also very instructive. There are two separate divisions of the club; one is under the direction of Miss Hett while the other is sponsored by Miss Chynoweth. The latter deals specifically with advanced algebra. The other division is commonly referred to as the Slide Rule Club. The members deal with logarithms of numbers. They extract square and cube roots of numbers as well as multiplying and dividing by the slide rule method. The members are given extra credit for their efforts.

COMMERCIAL CLUB

The Commercial Club is one of the most profitable and interesting clubs in the school. It was started in 1930 by Mr. Gaylord and some of the commerial teachers at the request of the students.

Ever since its beginning, the members have enjoyed many varied and most interesting speakers. For the past few years a trip has been made each quarter to such plants as the Hood Company in Charlestown, the Telephone Company, the United Shoe Machinery Corporation, and the Pequot Mills. This year there are some very capable officers working under the guidance of Miss Brown, the sponsor. The Fall Outing was held at Mosley's Woods in Amesbury and was attended by fifty members and friends. At the October meeting Mr. Neiland Douglas, Secretary of the Beverly Chamber of Commerce, gave a most profitable talk. On February 4, Miss Mabel Goguen, a former pupil of Beverly High School and an expert typist, gave an amazing exhibition of typewriting and told of many faults of stenographers. Altogether the accomplishments of this club are many.

RIFLE CLUB

The handling and care of firearms and target practice are, of course, important features of the Rifle Club, but by no means are they the only ones. Through the Rifle Club, the boys and girls of Beverly High have an opportunity to learn of the many phases of camp life: first-aid, wood craft, and animal and plant life.

In learning about camp life, the members were instructed in how to choose camp sites, proper arrangements of camps, types of tents, and many other essentials for living in the open. At one of the meetings, movies of different camp sites were shown, accompanied by a talk by our principal, Mr. Pierce.

And so the Rifle Club shoots on, furnishing education and healthful recreation for all who join. Mr. Howard, Miss Jefferies, and Miss Sterenberg are the capable sponsors.

GLEE CLUB

The Glee Club, one of our oldest clubs, is under the direction of Mr. Freeman Garniss, whom we are very fortunate in having. The main purpose of this club is to develop an appreciation of better music. The group consists of both boys and girls who are intensely interested in music, which fact shows in their several remarkable performances at assemblies and on Parents' Night. One of the most pleasing of these was the piece *Deep River* with Miss Pauline Whitaker as soloist. Another was the *Magic Flute* by Mozart.

Commercial Club

Glee Club

DRAMATIC CLUB 1937

Cast for Class Play *"Growing Pains"*

THE *AEGIS* BOARD

The *Aegis* is truly a school publication; for it is not only written by the students, but it is also printed by the boys in our Printing Department under Mr. Bloss. This year the *Year Book* is taking the place of the Commencement issue, with the *Aegis* Board becoming the *Yearbook* Staff.

B. H. S. *NEWS* STAFF

The B. H. S. *News* is an attempt to awaken the interests of the students in all departments of the school, by furnishing an opportunity for originality in composition and by offering to the shop boys a field of experimentation as well as practice in type composition and press work.

Owing to the splendid co-operation between different departments of the school, and the advertisers, it has been possible to offer this publication to the students at the extremely low price of two cents. From first to last, the B. H. S. *News* is a student production, under the direction of Mr. Root.

Candid Cameraderie

OUR COACHES

Most of these coaches are comparatively new figures in the life of Beverly High. The newest of this group is Miss Eva "Bunny" Teague, who at this time is not unknown to our school. Miss Teague has been most successful with the girls' basketball team. Coach Ellsworth "Red" Richardson has warmed the hearts of Beverly fans with his successful seasons of football and baseball. Aiding this gentleman is Fred "Fish" Ellis, who is an inspiration. Back in harness again is Coach Edward "Bodger" Carroll, who has been responsible for this year's golf team. Much beloved by all of Beverly is Coach "Doc" Rudkin, who has had successsful track and basketball teams here at our school for a great many years. It is hoped that Beverly may be forever graced by such an efficient staff of coaches.

FOOTBALL

Coach—ELLSWORTH RICHARDSON *Captain*—HUGH NELSON
Manager—JOHN J. KELLEHER

SEASON'S RECORD

Beverly 13, Danvers 0
Beverly 13, Newburyport 0
Beverly 25, Amesbury 0
Beverly 7, Peabody 6
Beverly *vs.* Lynn Classical (Postponed because of weather—not played afterwards)
Haverhill 13, Beverly 0
Beverly 6, Lynn English 0
Marblehead 24, Beverly 0
Beverly 19, Gloucester 7
Salem 13, Beverly 0

WON 6 LOST 3

Points for—83
Points against—53

LETTER-MEN

Hugh Nelson, Capt.
John Ambrefe
Harrison Ball
John Barry
Joseph Benedetti
Robert Brown
Thomas D. Connolly
William Cowles
Francis Davey
Charles F. Dooling
Thomas Fitzgibbons
Raymond Frost
John Herndon
Edward Holcroft
Herbert Martin
Raymond Nadeau
William Nelson
Kenneth Noyes
Salvatore Petrosino
Joseph Quinn
Russell Rowell
William Silverio
Oscar Scotti
Russell Werme
Robert Williamson
Frank Tanzella

BOYS' BASKETBALL

Coach—MR. "DOC" RUDKIN *Captain*—EUGENE SPEAR
Manager—FRANCIS PETRONIZO

SEASON'S RECORD

Haverhill	37	Beverly	23
Lawrence	26	Beverly	21
Peabody	27	Beverly	18
English	36	Beverly	19
Gloucester	44	Beverly	31
Beverly	21	Haverhill	19
Beverly	29	Lawrence	17
Peabody	19	Beverly	16
Classical	40	Beverly	17
English	33	Beverly	9
Beverly	12	Gloucester	11
Salem	32	Beverly	24
Classical	23	Beverly	15
Salem	30	Beverly	12

LETTER-MEN

Harrison Ball
James Callahan
Fred Dooling
Robert Dawson
John Kelleher
Harry McMahon
Kenneth Noyes
Eugene Spear, *Capt.*

SCORING

Ball	70
Noyes	41
Spear	38
Dawson	38
McMahon	38
Callahan	23
Dooling	14

SECOND TEAM

Captain—JERRY DINARDO

SCORING

McGee 88

Gordon	77	Gorman	71
Dinardo	64	Fladger	49
Leighton	10	Quinn	1

GIRLS' BASKETBALL

Captain—ANNA JULIUS

Coach—MISS EVA TEAGUE

SEASON'S RECORD

Beverly	35	Story, Manchester	29
Beverly	73	Rockport	30
Salem	63	Beverly	45
Peabody	60	Beverly	31
Manchester	48	Beverly	31
Beverly	27	Rockport	17
Peabody	65	Beverly	34
Salem	40	Beverly	30

AWARDS

Della Melei
Barbara Wallace
Ruth Peterson
Anna Julius
June Jorgensen
Alice Winslow
Irene Godbout, *Manager*

HIGH SCORERS

Della Melei	162
Barbara Wallace	137

SECOND TEAM

WON 4 LOST 3

HIGH SCORERS

Edith Powers 149

Nellie Charezun 146

TRACK

Captain—ALVIN MITCHELL *Coach*—"DOC" RUDKIN

BEVERLY SCHEDULE

April 24	North Shore Meet
May 6	Wakefield
May 15	Essex County Meet
May 22	State Inter-Scholastics at Harvard
May 27	Woburn
June 5	Gloucester and Danvers

TRACK TEAM

Lewis Bagnell, Harrison Ball, Richard Berg, Fred Browning, Richard Buckley, Vernon Campbell, John Cleveland, John Connolly, Thomas Connolly, Orin Corning, Douglas Crowley, Walter Curran, Patsy D'Amato, Carl Driscoll, Victor Dubuque, Edgar Eldridge, Robert Essler, Kenneth Fields, Paul Fiore, Philip Fowler, Earle Gadbois, Max Greenstein, William Hammond, Elmer Hatch, Thomas Hoy, Theodore Johnson, Dean Kimball, Leon LaGasse, Raymond Leighton, Lloyd Miller, Dominick Massa, Charles McCullough, John MacMillan, Charles McNeil, Philip Murphy, William Nelson, Joseph Nickerson, Benjamin Obear, Robert Perkins, Frank Rapisardi, Charles Roberts, Francis John Shea, Robert Slattery, Leon Stevens, Paul Thompson, Robert Tindley, Paul Trask, Merton Ward, Richard Ward, Grovenor Wills, Solomon Wise.

BASEBALL

Coach—ELLSWORTH RICHARDSON

BEVERLY SCHEDULE

May 1	Marblehead
May 5	Haverhill
May 7	at Marblehead
May 8	at Lawrence
May 12	at Lynn Classical
May 15	Peabody
May 19	Gloucester
May 22	at Salem
May 26	at Lynn English
May 29	Salem

PLAYERS

Pitchers—Hughie Nelson, George Janotta, Bob Williamson, Donald Hughes, Philip Harding, Rodney Preston, Dick Johnson.

Catchers—Jimmy Maguire, Lloyd Moffett, Salvy Petrozino.

Infielders—Jim Gorman, Lawrence Crossman, Gus DiRubio, Jimmy McGee, Bud Shepard, Freddy Dooling, Lewis Bagnell, Anthony Conte, Art Woods.

Outfielders—Harry Ball, Red Gordon, Dwight Waterman.

Manager—Oscar Scotti.

Chronology of Events

Sept. 9 School starts
Smiling faces
Sept. 19 Danvers football game
Beverly 13—Danvers 0
New team shows great promise
26 Beverly overcomes Newburyport 13–0
29 Play by *Aegis* Board—"What Fools These Mortals Be"

Oct. 3 Amesbury crushed 25–0 by strong Beverly team
12 Peabody bows to Beverly, 7–6
13 General Assembly Program
Dramatic Club presentation
17 Game with Lynn Classical called off
23 Senior Social—Pumpkin pie served
25 Beverly suffers first defeat at the hands of State Champions 13–0.
27 Commercial Club Assembly—Telephone communication explained by Mr. Tower
31 Beverly back in stride. Defeats Lynn English 6–0.

Nov. 10 Armistice Day Assembly
Representative speakers from Beverly Patriotic Orders
11 Marblehead massacre. Beverly sadly outplayed 24–0
13 End of first quarter. Some happy but many sad faces
14 Gloucester succumbs to hard-fighting Beverly team 19–7
20 Sophomore social. Many odd costumes
24 Thanksgiving Assembly. Football team turns to wax and poses for assembly play
26 Salem finds Beverly has something. Moral victory for Beverly 13–0

Dec. 4 Drama Night a big success
Seniors win competition with the play *Ile*
9 Professor Haskell, from B. U., gives lecture on modern Germany with illustrations
15 Prestidigitator Bruce shows hand is quicker than the eye
18 Senior Christmas Social. Social visited by Mrs. Santa Claus (Gilligan and Burnham). Big success
18 First basketball game of the season. Beverly beats Wakefield 34–22
23 Christmas assembly. Glee club and play
23 Christmas vacation starts

Jan. 1 Beverly hoopsters lose 37–23 to Haverhill on New Year's Night
5 Lawrence 26—Beverly 21
12 Peabody 27—Beverly 18
12 Mr. J. V. Bhambal gives illustrated lecture on India
15 Lynn English defeats Beverly 36–19
19 *History of the Dance* presented. Unique performance
19 Gloucester 44—Beverly 31
23 The sun shines through. Beverly beats Haverhill 21–19
27 Another victory for Beverly over Lawrence 29–17
29 Closely fought battle ends with Peabody on top 19–16
29 Second quarter closes. Bulletin announces general improvement of marks

Feb. 2 Strong Classical team swamps Beverly 40–17
6 Lynn English wins 33–9
9 Patriotic Assembly. Moving pictures of important historical events since beginning of the century
10 Beverly tops Gloucester in close game 12–11
12 Ancient rival Salem defeated 32–24
17 Lynn Classical game
Lent begins
23 Debating Club presents model debate to school at Assembly
26 Winter vacation. Last basketball game of the season ends with Beverly's victory over Salem 30–12

March 9 Home Hygiene class presents play
12 Debate with Haverhill. Beverly wins at home and loses away
16 Mr. Waite gives lecture on Byrd's expedition. Very interesting.
19 Debate with Lynn Classical
19 Senior Class meeting. Settle Class Night date
26 Good Friday. No school

April 6 Interesting lecture on nature—bird and animal life
9 Junior social. Balloon episode
16 Close of the third quarter
27 French Club presents plays. Big hits
30 Spring Vacation

May 1 Beverly plays baseball game with Marblehead, first in two years
5 Beverly *vs.* Haverhill
7 Beverly beats Marblehead
8 Lawrence succumbs
11 Glee Club presents fine program
12 Beverly drops first game to Lynn Classical
15 Peabody goes under
18 Circus rolls into town
19 Gloucester plays Beverly
12 Salem plays Beverly
28 Memorial Day Assembly. Feeling runs high
29 Salem again defeated

June 1 *Trial by Jury*
11 Senior Play and Class Night—A good time had by all
16 Senior Assembly. National Honor Society Ritual.
17 Graduation. It's all over

Autographs

Packard

Compliments of

John A. Trowt

Compliments of

Russo's Market

Beverly Farms

Compliments of

Sunny Acres

Centerville

Compliments of

Mr. and Mrs. C. H. Frost

Beverly Farms

Nathan H. Foster

STATIONER and BOOKSELLER

159 Cabot Street Beverly

Compliments of

Citizen Printing Co.

Harvel R. Vail, Prop.

3 Broadway Tel. 330

Roland's Beauty Shoppe

All Lines of Beauty Culture
Frederic's Permanent Waves
Hair Tinting

242 Cabot St. Tel. 2320

Save Systematically

Beverly Cooperative Bank

Compliments of

An Alumna

Compliments of

A Friend

Fred G. Allen Furniture Co.

"Better Furniture for Less"

The Store of Quality
and
Distinctive Home Furnishings

280 Cabot St. Tel. Beverly, 524

Compliments of

Mr. and Mrs. Jacob Rubinstein

Graduation Needs

in

Shoes - Flannels - Shirts
Hosiery - Neckwear
Sport Coats

Come in and see our clothes and shoe chart: "what to wear and how to wear it."

Beverly Bargain Syndicate
137 Cabot St. Telephone 2318

Forness and Morgan, Inc.
All Forms of Insurance
Beverly Savings Bank
173 Cabot St. Tel. 885

Royalle Hat and Novelty Shop
Millinery Accessories
230 Cabot St. Beverly

Robinson's
Quality Fried Clams
Sandwiches and Potato Chips
Home Made Ice Cream
North Beverly

Two passengers can ride for the price of one taxi fare—a third passenger may ride for 15 cents—if all are going to the same destination.
BEVERLY 2000
Call STERMAN for Super Service

Miss Katherine Gladding
Teacher of Piano
32 Butman St. Tel. 1158-J

Dan Burchstead
FLORIST
Bouquets - Potted Plants
Special Attention to Funeral Designs
Store Phone 223 House 223
203 Cabot St. Next to Pert's

W. C. Tannebring
D. M. D.
Office Hours, 9 to 12 and 1 to 5
Telephone 105
163 Cabot St. Beverly, Mass.

Carl E. Klink
BAKER
192 Cabot St. Beverly, Mass.

Floyd's Variety Store
Sub-station No. 1
10 Enon St. Near North Beverly Station

Peter's Laundry & Supply Co.

We rent Coats, Aprons, Towels, Uniforms.

Wet, Flat, Thrifty, and Finish Service.

44 Main Street
Gloucester 3023

317a Cabot Street -:- 104 Cabot Street
Beverly 847

Best Wishes and Success to the 1937 Graduating Class

Under Graduates Will Have Success With Our Sporting Goods

GOLF — TENNIS — BASEBALL
SWEATERS — KODAKS — KEDS

COR-NIX RUBBER CO.

(Official Boy Scout Outfitter)

ROPES DRUG COMPANY

BEVERLY

Come here for the Best

Ice Cream—Sodas—Sundaes

Six Other Stores in

SALEM DANVERS LYNN

Compliments of

F. Clive Hall

TILESTON & HOLLINGSWORTH CO.

Paper Makers for one hundred and thirty-five years

Economy Shoe Repair

334 Rantoul St., Beverly, Mass.

Goldberg's Auto Supply

Range Oil — Fuel Oil
Tires – Tubes — Gasoline

Star Dept. Store

A Junior Dept. Store

355 Rantoul St., Cor. West Dane
Beverly, Mass.

Courtesy of

Harold W. Lee

Compliments of

Mayor Daniel E. McLean

With Compliments

Frank S. Carbone
D. M. D.
221 Cabot Street — Beverly

C. F. Tompkins Co.

Lane Cedar Chests — Simmons Bedding
Complete Outfits
132 Cabot St. — Beverly, Mass.

North Beverly Pharmacy

Joseph Katz, Ph. R.
PRESCRIPTION SPECIALIST

136 Dodge St. — Beverly

Compliments of

CHARLES E. CAMPBELL, JR.

Former Editor of the *Aegis*

Compliments of

KATHERINE M. WHALEN

Former Editor of the *Aegis*

Compliments of

BETTY QUINN

Former Editor of the *Aegis*

Compliments of

A. S. MURRAY

Former Editor of the *Aegis*

Compliments of

ROBERT LOVETT

Former Editor of the *Aegis*

Compliments of

OSCAR CARLSON

Former Editor of the *Aegis*

SHOP AT

ALMY'S

For smart new summer clothes that you will need for your vacation.

Nutters Beverly Shop

248A Cabot St. Beverly

Sole Agents for
KENWOOD PURE WOOL BLANKETS
in Beverly

Gentlee's Funeral Parlor

Fresh and Pure
ICE CREAM and CANDY

at

Michelson's

Danvers Square and
552 Cabot St. North Beverly

The *Briscoe Briefs*

Extends Congratulations
to the

B. H. S. Aegis

on the Publication
of a

Yearbook

A Large Selection of
QUALITY FURNITURE

Kransberg's Furniture Co.

363 Rantoul Street
Tel. 1976

'blue coal'

FUEL OILS

Household Fuel Corp.

68 Pleasant Street Beverly
Tel. 2094-2095

Compliments of

Strand Theatre

Beverly - - Mass.

Whitcomb Carter Co.

Paints and Oils Cutlery Seeds
KITCHEN FURNISHINGS
SPORTING GOODS
Est. 1873

Harper Garage Co.

211-217 Rantoul St. Beverly, Mass.
FORD—LINCOLN ZEPHYR
Sales and Service
Tel. 59

The Make-Up Box

Florence Hays Brackett
PERMANENT WAVING SPECIALS
281½ Cabot St. Beverly
Tel. 3799

J. F. POPE & SON

LUMBER

River Street Beverly

Dr. E. Henry Yeo

Dentist

Residence—Office 25 Hale St.
Tel. 228 (Corner Ocean St.)
Two Minutes from Cabot Street

Sanitary Shop Union Shop

M. F. Enos

Hair Dressing Parlor

269C Cabot St. Beverly, Mass.

Have Your Prescriptions Filled At

EDWIN L. PERT and CO.

(Successors to Delaney Apothecary)
207 Cabot St. Beverly
1 West St. Beverly Farms
Tel. 2245-2971 Delivery Service Tel. 77
Make This Your Family Drug Store

Dr. Guy L. Baker

Dentist

Tel. 125-R 74 Lothrop St.

Crombie's

for

Flowers

298 Cabot St. Telephone 989

Dr. Elton H. Rimington

Optometrist

Dr. William L. Jenkins

Optometrist

Savings Bank Building
Phone 192

Cook the Florist

Tel. 2848 Night Tel. 2650
Telegraph Delivery Service
261A Cabot St.

H. W. Billings Co.

Clothing, Furnishings and Hats

196 Cabot St. Beverly, Mass.

Gove Lumber Co.

80 Colon St.
Beverly Mass.

For Quality and Service Call

Clayton - Bell, Inc.

Dealers in
FINE GROCERIES and PROVISIONS
155 Cabot St.

Jakway & Stevenson

447-453 Rantoul St. Tel. 505
CHEVROLET

Sales CHEVROLET *Service*

A Complete Line of Passenger Cars and Trucks

Wm. Cullivan, Inc.

91 Cabot St. Beverly, Mass.

Telephone 754--755

Choicest of

MEATS

GROCERIES VEGETABLES

PROVISIONS

We give TRADING STAMPS

Free Delivery

All Kinds of Sheet Metal Work

Largest Shop in the City

Robert Robertson Co.

220 Rantoul St. Telephone

Plumbing-Heating-Water Supply

Oil Burners Installed

F. A. E. Hamilton

HARDWARE and PAINT CO.

Paints and Wall Papers
Hardware and Tools

311 Rantoul St. Tel. 360

Irving's Bakery

H. H. Irving, Prop.

Bread-Cake-Pastry-Doughnuts

252 Cabot St. Tel. 227

Lakeside Filling Station

44 Enon St., No. Beverly, Mass.

H. E. Bruce and H. M. Killam

Tydol Gas - Veedol Oil

FIRESTONE

Tires - Tubes

Batteries - Accessories

Expert Greasing, Repairs

For Service Phone 605

HAWTHORNE INSTITUTE

Unexcelled Day and Evening Courses in all Business Subjects

98 per cent of Our Graduates Successfully Placed

1 Cambridge Street Salem

Autographs

BEVERLY PUBLIC LIBRARY
3 1400 00377 1610

MAY 2002

REFERENCE
Do Not Circulate

For Reference
Not to be taken
from this library